

CHICOPEE
DIRECTORY,
1892.

CONTAINING A GENERAL DIRECTORY OF THE
CITIZENS, CLASSIFIED BUSINESS DIREC-
TORY, CITY OFFICERS, CHURCHES,
SOCIETIES, ETC.

THE PRICE & LEE CO.,
COMPILERS AND PUBLISHERS,
46 HARRISON AVE., SPRINGFIELD, MASS.

The First National Bank,

CHICOPEE,

Market Square and Exchange Street.

CAPITAL, - - \$150,000.00.
SURPLUS, - - \$65,000.00.

EMERSON GAYLORD, President. FREDERICK B. DOTEN, Cashier.

DIRECTORS.

EMERSON GAYLORD, JAMES L. PEASE,
 T. C. PAGE, J. A. CARTER,
 GEO. M. STEARNS, ERASTUS STEBBINS,
 JOHN B. WOOD.

Discounts Daily.

DIVIDENDS APRIL AND OCTOBER.

New York Correspondent,
 Boston Correspondent,

Importers and Traders National Bank.
 Third National Bank.

Chicopee Savings Bank,

Kendall's Block (Market Sq.), 14 Springfield Street, Opp. Town Hall.

CHICOPEE.

BUSINESS HOURS, 9 A.M. to 1 P.M., and 2 P. M. to 3 P.M.

JOHN B. WOOD, President.

VICE-PRESIDENTS.

J. A. CARTER. E. GAYLORD. GEO. M. STEARNS. A. J. JENKS.

LUTHER WHITE, Secretary.

HENRY H. HARRIS, Treasurer.

TRUSTEES.

GEO. W. GIBSON,
 C. A. TAYLOR,
 E. STEBBINS,
 W. C. WEDGE,

LEWIS M. FERRY,
 M. W. GLEASON,
 G. V. WHEELLOCK,
 F. B. DOTEN,

LUTHER WHITE,
 L. E. HITCHCOCK,
 J. L. PEASE,
 J. W. CUMNOCK.

DEPOSITS, - - - \$812,000.00.

DEPOSITORS, 2100.

INTEREST ON DEPOSITS commences the First Day of Each Quarter. Any sum not exceeding One Thousand Dollars will be received on deposit, and Compound Interest allowed until Principal and Interest amount to Sixteen Hundred Dollars.

[ESTABLISHED 1828.]

AMES SWORD CO.,

MANUFACTURERS OF

Military and Society Goods,

Regalia and Lodge Supplies

FOR ALL SECRET SOCIETIES.

SWORD MANUFACTURERS.

UNIFORMS FOR ALL ORGANIZATIONS.

FLAGS AND BANNERS.

Importers of Gold ^{AND} Silver Trimmings.

—ALSO—

**Perfection Padlocks and Key Holders,
Brass and Composition Castings.**

CHICOPEE, MASSACHUSETTS.

Ames Manufacturing Co.

MANUFACTURERS OF

Bicycles, Safeties,

Machinists' Tools,

BRONZE STATUARY,

FINE GRAY IRON CASTINGS.

Bicycles Repaired at Short Notice.

OPPOSITE CENTER DEPOT,

Chicopee, Mass.

OLMSTED & TUTTLE CO.,
 MANUFACTURERS OF
Wiping and Packing Waste,
 AND DEALERS IN
ALL KINDS OF MILL WASTE.

OFFICE AND FACTORY:

Prospect Ave., near Springfield St., - Chicopee, Mass.

JOHN OL MSTED, Pres't.
 FRANK E. TUTTLE, Treas.
 GEO. E. STEVENS, Sec'y.
 DEXTER P. LILLIE, Supt.

JOHN OL MSTED,
 GEORGE M. STEARNS,
 GEORGE E. STEVENS,
 JAMES L. HUMPHREY,
 FRANK E. TUTTLE, } Directors.

C. M. BLAISDELL.

G. A. BLAISDELL.

SAMUEL BLAISDELL, JR., & CO.,
 DEALERS IN
COTTON and WOOL,
Cotton and Wool Waste.

Fine Cotton and Wool for Hosiery Manufacturers

A SPECIALTY.

Exchange Street, opp. Junction Depot, CHICOPEE, MASS.

Branch Offices and Warehouses:

Cohoes, N. Y.; Amsterdam, N. Y.; Boston, Mass.; Fall River, Mass.; Philadelphia, Pa.; Providence, R. I.

Importers of Noils and all grades Botany stock. Packers of all grades of Cotton Waste for export.

We would particularly call the attention of Hosiery Manufacturers to our high grade Cottons selected especially for fine hosiery goods, also the attention of Woolen Manufacturers to our selection of fine long staple Cotton for mixing with Wool. Cotton shipped direct from Southern points to mills when desired. Also, to our large stock of carefully selected California and Territory scoured Wools, selected especially for the hosiery and fine woolen trade.

PAGE NEEDLE CO.,
 SUCCESSORS TO A. W. PAGE & CO.,
 MANUFACTURERS OF
LATCH NEEDLES
 OF ALL KINDS, INCLUDING
 BALMORALS OF ALL SIZES.
 REAR 65 MAIN STREET,
Chicopee (Falls), Mass.

MASSACHUSETTS ARMS COMPANY,

MANUFACTURERS OF

Maynard Sporting Arms, Rifles and Shot Guns.

Send for Catalogue. Address,

MASSACHUSETTS ARMS COMPANY,

Chicopee Falls, Mass.

LAMB KNITTING MACHINE MFG. CO.

MANUFACTURERS OF

Lamb  Tuttle Knitting Machines.

BOTH STRAIGHT AND ROUND.

SEAMING MACHINES, TOPPING, AND CARDIGAN JACKET MACHINERY.

Send for Catalogue to

LAMB KNITTING MACHINE MFG. CO.,

Chicopee Falls, Mass.

EDSON CLARK,

MANUFACTURER OF

FINE LIGHT CARRIAGES,

EXPRESS WAGONS, SLEIGHS, &c.

POST OFFICE ADDRESS,

CHICOPEE, MASS.

Factory 1-2 Mile West of Chicopee Junction,

West Springfield, Mass.

Repairing Neatly Done.

LUTHER WHITE,
COUNSELOR AT LAW

And General Fire Insurance Agent,
Office, Opera House Block, Market Square,
CHICOPEE, MASS.

JAMES H. LOOMIS,
ATTORNEY AT LAW

AND
General Insurance Agent,

Kendall's Block, opp. City Hall,
8 Springfield Street, - - CHICOPEE, MASS.

GEO. A. PURRINGTON & CO.,
REGISTERED PHARMACISTS.

Prescriptions Carefully Compounded.

AND DEALERS IN



Drugs, Perfumery, Patent Medicines,
TOILET ARTICLES, ETC.

17 GROVE STREET, - - CHICOPEE (FALLS), MASS.

U. S. P.

Did you ever see this abbreviation before? Did you know the meaning of it when you saw it on your Physician's prescription? Well, it is the abbreviation for UNITED STATES PHARMACOPŒIA, which is the United States Authority on all matters pertaining to Pharmacy.

We take pride in manufacturing our U. S. P. preparations, and when you shall have had a prescription put up at our store, you may feel assured that it has been prepared just as your Physician intended.

WM. HALLEY & SON 65 MAIN STREET,
Chicopee Falls, Mass.

NOYES MARDEN, Watchmaker and Jeweler,

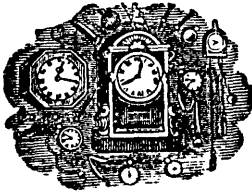

DEALER IN

DIAMONDS AND WATCHES,
French and American Clocks, Jewelry, Silverware, Cutlery,
Opera Glasses, Spectacles, Musical Instruments, etc.

260 Exchange St., - - Chicopee, Mass.

CHARLES A. LUDDEN.

FRANK A. AUSTIN.

LUDDEN & AUSTIN,

(Successors to H. COGSWELL.)

Stoves, Ranges ^{and} Furnaces.

PLUMBING A SPECIALTY.

JOBGING IN TIN, IRON AND COPPER.

252 Exchange Street, - - Chicopee, Mass.

SULLIVAN'S EXPRESS.

Springfield, Chicopee and Chicopee Falls.

Leaves Chicopee Falls, 7 a. m. and 1 p. m.; Chicopee, 7.30 a. m. and 1.30 p. m.

Leaves Springfield, 10 a. m. and 4 p. m.

Arrives Chicopee Falls, 5.30 p. m.

Order Books can be found at C. C. Lewis's, 30 Lyman street; G. A. Graves & Son's, 324 Main street; D. F. Hale's, 246 Main street, and Frank E. Clark's, 488 Main street, Springfield; Minor Bros', 16 Springfield street; George Beesley's, 272 Exchange street, and Mrs. K. A. McAulliff's, 112 Exchange street, Chicopee; T. P. Watson's, 83 Front street; J. H. Moran's, 19 Montgomery street, Chicopee Falls.

DANIEL SULLIVAN, Prop. 27 Abby St., Chicopee, Mass.

CITY STEAM LAUNDRY,

SIMON Le CLAIR, Prop.

Shirts, Cuffs and Collars.

NEW and IMPROVED LAUNDRY MACHINERY,

Lace Curtains and fine Work a Specialty.

WORK CALLED FOR AND DELIVERED.

18 Chapman St., - Chicopee, Mass.

CREAM TARTAR BAKING POWDER CO.,

MANUFACTURERS OF

Richardson's Pure Cream Tartar Baking Powder.

Warranted as Good as the Best and as Pure as the Purest.

J. E. PATRICK, Agent.

W. H. RICHARDSON, Treas.

P. O. Address, Box 107, CHICOPEE, MASS.

CITY BAKERY.

**Bread, Pastry, Crackers,
FANCY BISCUITS, ETC.**

WE BAKE FOR RETAIL TRADE ONLY.

SPECIAL ATTENTION GIVEN TO WEDDING ORDERS.

We Manufacture Our Own Pies.

Brown Bread and Beans Every Sunday Morning.

MILLER & MILLER, Proprietors,
16 Springfield Street, CHICOPEE, MASS.

GEORGE H. GRANT,

Baker, Caterer and Confectioner.

WEDDINGS AND PARTIES SUPPLIED.

Ice Cream, Fancy Cakes, etc., at Lowest Rates.

SELECTED FRUITS, CIGARS AND TOBACCO.

Hotel Building,

Main Street, cor. Church, CHICOPEE (FALLS), MASS.

DEXTER SNOW,

✻ FLORIST. ✻



Exotic Ferns in one hundred and fifty varieties, including some of the rare Brazilian and East India varieties. Bouquet Dahlias in fifty varieties at \$1.50 per doz. by mail, post paid.

A fine collection of hardy Phlox, including those gems, Isabey and Josephine Jerbeaux, the finest in cultivation.

Funeral Designs in Flowers. Also Cut Flowers, including Roses, Carnations, etc., at all seasons. A fine collection of Tuberosus and Rex Begonias, 25 varieties of the latter, at

104 GRAPE STREET, - CHICOPEE, MASS.



EDOUARD JETTE,
DEALER IN
Choice Groceries
and Provisions.
 Teas, Fresh and Salt Meats
 At the Lowest Market Price.
 190 Exchange St.,
 Chicopee, - - Mass.

W. JONAKOWSKI,

DEALER IN



Groceries, Meats
AND PROVISIONS.
VEGETABLES IN THEIR SEASON.
 Also Manufacturer of
BOLOGNA AND SAUSAGE.
 61 Dwight St., CHICOPEE, MASS.



ADOLPHUS ROBARGE,
DEALER IN
Fresh, Salt and
Smoked Meats.
 Poultry and Vegetables in their season.
 Choice Butter and Eggs a
 Specialty.
 92 Main St., Chicopee (Falls), Mass.

JOHN J. CRONIN,
MARKET GARDENER,

GROWER OF ALL KINDS OF

VEGETABLES IN THEIR SEASON,
RETAILED FRESH FROM THE GARDEN.

Grape Street, - CHICOPEE, MASS.

D. B. GRIGGS & SONS,
CONTRACTORS
 AND
BUILDERS.
 Plans and Specifications
 Furnished.

YARD PINE ST.
 Office Rear 58 WALNUT STREET.

DEALERS IN
LUMBER
 MANUFACTURERS' AGENTS
 FOR
 CAR LOAD LOTS
LUMBER
 AND
 PACKING BOXES.

Chicopee (Falls), Mass.

JOHN J. HOGAN,

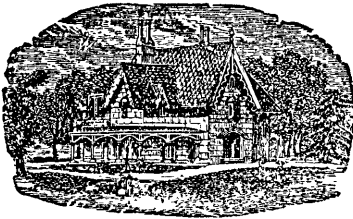

CARPENTER AND BUILDER,
 Contracts taken for New Work.

All Kinds of Jobbing and Repairing
 done at Reasonable Rates.

Shop and Office 178 Center Street, Chicopee, Mass.

PATRICK ROURKE,



Contractor and Builder of
MASON WORK.

DEALER IN
MASONS' SUPPLIES,
 Also Groceries and
 Meat Market.

18 and 22 West St., Chicopee, Mass.

WM. P. BUSH.

WM. F. ENRIGHT.

BUSH & ENRIGHT,
 CONTRACTORS AND BUILDERS OF
MASON WORK.

Jobbing Promptly Attended to.

LIME AND CEMENT FOR SALE.

NONE BUT FIRST-CLASS HELP EMPLOYED.

96 Main Street, CHICOPEE FALLS, MASS.

M. L. FULLER,
HOUSE, SIGN and DECORATIVE PAINTING
AND PAPER HANGING.

Wall Coloring, Graining, etc.

Shop and Residence, No. 54 Pine St., CHICOPEE (FALLS), MASS.

JAMES J. WALLACE,
CARRIAGE AND SIGN PAINTING.

Special Attention Given to Repainting and Varnishing.

50 Exchange Street, near Chicopee Junction,
CHICOPEE, MASS.

CHARLES H. HOWARD,
CARRIAGE MAKER.

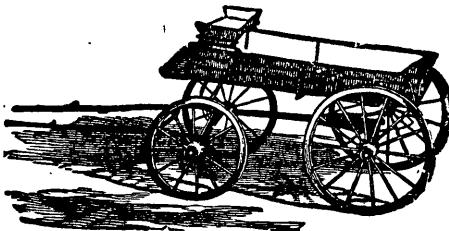

Particular Attention paid to
 Repairing and Painting.

General Blacksmithing and Horseshoeing.

WAGONS BUILT TO ORDER.

48 Center Street, - **CHICOPEE, MASS.**

TOUSSAINT TETRAULT,

MANUFACTURER OF

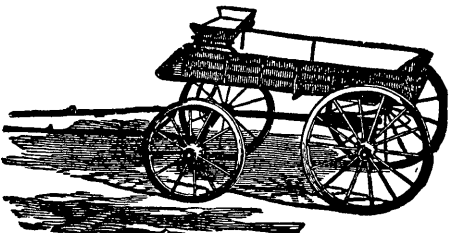

CARRIAGES,
 Light and Heavy

Business Wagons,

Repairing, Horse Shoeing, Jobbing, etc.

50 Exchange Street, - **CHICOPEE, MASS.**

MICHAEL W. GLEASON,
Undertaker and Embalmer.

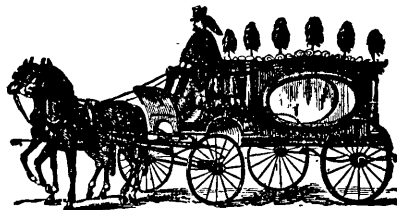

Furnishes everything requisite for Burial Purposes.

Gaskets, Coffins, Trimmings, Shrouds, Caps, Hearses, Carriages, Etc.

Superintends Funerals Free of Charge.

Also European Steamship Ticket Agent. Cabin and Steerage Tickets at Cheapest Rates.

145 Center Street, Chicopee, Mass.

CITY HOTEL,

JOS. H. DEGRAY, PROP.

This Hotel has been Renovated and Refurnished, and the Best of Accommodations are offered to the Public. Special Rates by the Week.

CITY OPERA HOUSE CONNECTED.

88 MAIN STREET, - - Chicopee (Falls), Mass.

ACHESON M. MOORE,

Saloon and Billiard Parlors,

61 MARKET STREET, - CHICOPEE (FALLS), MASS.

Bottled Lager for Family Use a Specialty.

CHICOPEE STREET DIRECTORY.

- Abby**, from junction of West, Center and Hampden, to Kimball.
- Arlington**, east from 263 Broadway.
- Ash**, from Center, opposite Chestnut to South.
- Auburn**, from Grape, near Springfield, eastward.
- Belcher**, from 175 Main to Pine (Falls).
- Blake**, from Grove to Main (Falls).
- Broadway**, from Chicopee river southward to Springfield line (Falls).
- Bullens**, from Exchange to School.
- Bullens Court**, off 47 Dwight.
- Cabot**, from Front south to Center, opposite Union canal.
- Canal**, from Front northerly and easterly to Grape.
- Canterbury Avenue**, from 167 Main to Munger court.
- Center**, from Market square southwest to Springfield line.
- Chapin**, from Springfield to Hampden.
- Chapman**, from Springfield, opposite Pearl, to School.
- Charles**, from Harvard to Southwick (Falls).
- Chestnut**, from Exchange, near depot and Newton avenue, to Center.
- Chicopee**, from Chicopee river bridge, across C R R R track, to Holyoke ferry.
- Church**, from Main to Grove (Falls).
- Clinton**, from South to Chapin, parallel with and first east of Cross.
- Cochran**, from Broadway eastward to Muzzy (Falls).
- Columba**, from 131 Montgomery west (Falls).
- Cottage Yard**, from opp 34 Front near C R R R.
- Court**, from Belcher to Main (Falls).
- Cross**, from Center, between School and Union, to Chapin.
- Depot**, from Exchange to Front.
- Dublin**, from West to C R R R, between Emerald and Tremont.
- Dwight**, from junction of Park and Cabot to Front.
- East**, southeasterly from junction Broadway and Belcher east to Springfield line (Falls).
- East Street Avenue**, from East nearly opposite Muzzy, northward (Falls).
- Elm**, from Grape to Myrtle.
- Emerald**, from West to C R R R, near Junction depot.
- Emmett**, from 90 Sheridan eastward, north of Taylor (Falls).
- Exchange**, from Market square to Connecticut river bridge.
- Fairview Avenue**, from Springfield easterly to the Fairview Cemetery.
- Front**, from Exchange, following line of Chicopee Falls Branch R R to Center depot, thence east to Bemis brook.
- Fuller**, from East northward and eastward to East street avenue (Falls).
- Gaylord**, from Springfield, near Chapin, to Grant.
- Gilmore**, from School to Union.
- Granby Road**, from Chicopee river bridge northward.
- Grant**, from East south to Gaylord.
- Grape**, from Springfield, c South, to C R R R.
- Gratton**, from Montgomery northwesterly (Falls).
- Grove**, southeasterly from Main (Falls).
- Grove Avenue**, from Grove to Pine (Falls).
- Hampden**, from Center, opposite West, southerly to town line.
- Harvard**, from Cochran southerly (Falls).
- High**, from Walnut to Pine, east of Belcher (Falls).
- Howard**, from Springfield to School, between Chapman and Pleasant.
- Jackson**, from Sheridan (Falls).
- Kimball**, from Emerald south to Abby.
- Lemuel Avenue**, from Springfield to Hampden.

Leonard, from West to C R R R.
Lincoln, east from 235 Broadway to Muzzy (Falls).
Linden, from 87 East to Maple (Falls).
Madison, east from 295 Broadway (Falls).
Main, from West Main east to Springfield line (Falls).
Maple, from 25 Belcher to Sheridan, between Main and East (Falls).
Market, from Main east to Church (Falls).
Market Square, from Kendall House to Exchange, opposite City Hall.
McKeag's Avenue, from 74 School to Park.
McKinstry Avenue, from Chicopee easterly.
Middle, south from Main, opposite Depot, to Blake.
Miller, from Exchange to 154 School, between Center and Cabot.
Monroe, from Springfield east, opposite Chestnut Grove place.
Montgomery, from 133 Main crossing Chicopee river, northward; also Willimansett road (Falls).
Munger Court, foot of Canterbury avenue (Falls).
Muzzy, from East to Cochran, then southerly (Falls).
Myrtle, from Front to Elm.
Newton Avenue, from Springfield to Hampden.
Oak, from junction of Grove to Main (Falls).
Park, from Cabot, near Dwight, to West.
Pearl, from Springfield, opposite Chapman, to Grape.
Perkins, from 116 School, between Dwight and Cabot, to Front.
Pine, from 155 Belcher to Broadway (Falls).
Plainfield, off North Main to Connecticut river.
Pleasant, from Springfield to School, near South.
Prospect Avenue, from Springfield westward to Hampden.
Prospect Hill, from 167 East northeast, next south of East Street ave (Falls).
Rumrill Avenue, eastward from 58 Montgomery.
School, from West, south of Exchange, to South.

Sheridan, from 37 Montgomery easterly and northeasterly to Granby line.
Sherman Road, from Springfield southeast.
South, from Springfield, opposite Fairview avenue, to Center.
Southwick, from 182 East, southeasterly (Falls).
Spring, from Springfield, near Market square, to Front.
Springfield, from Market square south to Springfield line.
Spruce, from School to Park, between Chestnut and West.
Stearns Terrace, off 276 Springfield, Veranus.
Stevens, from Center north to Wyman.
Summer, from Broadway to Pine (Falls).
Taylor, from 4 Sheridan near Jackson (Falls).
Tremont, from West, nearly opposite Park, to C R R R.
Union, from Center, opposite Cabot, to South.
Walnut, from 75 Church southeasterly to Springfield (Falls).
Wedge's Court, from School, near Center, southerly.
Wells Avenue, from Montgomery south to Gratton (Falls).
West, from Exchange to Center, opposite Hampden.
West Main, southeast side C R R R, southerly from Main to Oak.
Wintworth, from Front to Elm.
Wyman, from Center west to Stevens.
Yale, from Muzzy to Southwick (Falls).

HALLS AND BLOCKS.

Bray's Block, 69 to 75 Main (Falls).
Bullens Block, corner Exchange and Cabot streets.
Chicopee Falls Block, north side of Market street, between Center and Church (Falls).
City Hall (Market square), Front and Springfield streets.
Dunn's Block, 96 to 102 Main (Falls).
Dwight Corporation Blocks (Tenements), located from Depot street on Front to Cabot House, and on streets running south from Front street.
Exchange Block, corner Exchange and Miller streets.

- Father Mathew T. A. B. Society Hall**, 41 Main street (Falls).
- Grand Army Republic Hall**, 208 Exchange street.
- Granfield's Block**, corner Perkins and Exchange streets.
- Hubbard's Block**, north side Main street, opposite City Hotel (Falls).
- Kendall's Block**, west side Market sq.
- Kendall and Goodwin's Block**, north side Exchange, between Cabot and Center streets.
- Kent's Block**, Exchange street, near Center street.
- Leavitt's Block**, Exchange street, near Center street.
- Langdon Block**, 86 to 88 Market street (Falls).
- Lucas's Block**, north side Main street, head Church street (Falls).
- Masonic Hall**, Kendall's Block opposite City Hall.
- Masonic Hall**, 57 Main street (Falls).
- Munn's Block**, north side of Main street, opposite City Hotel (Falls).
- Pierce Block**, 47 to 57 Main street (Falls).
- Royal Arcanum Hall**, 69 Main street (Falls).
- Rumrill's Block**, south side Walnut street (Falls).
- Shaw's Block**, Center street, near Exchange street.
- Temple's Block**, Market square.
- Union Block**, corner Exchange and Cabot streets.
- Union Block**, 74 to 84 Market street (Falls).
- Union Hall**, 70 Market street (Falls).
- Wallace's Block**, north side Main street, opposite City Hall (Falls).
- Wedge's Block**, Center street, near Market square.
- Wells' Opera House Block**, Market square, corner Exchange street.
- White's Block**, between Center and Miller streets.
- Wildes Block**, 92 and 94 Main street (Falls).

CHICOPEE DIRECTORY.

Abbreviations—*ab*, above; *adv*, advertisement; *ave*, avenue; *bdg*, building; *bds*, boards; *blk*, block; *c*, corner; *dept*, department; *emp*, employed; *h*, house; *mfg*, manufacturing; *mfr*, manufacturer; *n*, near; *opp*, opposite; *p*, page; *pl*, place; *r*, rear; *rem*, removed; *res*, residence; *rms*, rooms; *sq*, square; *E*, East; *N*, North; *S*, South; *A M Co.*, Ames Manufacturing Co.; *A S Co.*, Ames Sword Co.; *B & T A T Co.*, Belcher & Taylor Agricultural Tool Co.; *C M Co.*, Chicopee Manufacturing Co.; *D M Co.*, Dwight Manufacturing Co.; *J S A and T Co.*, J Stevens Arms and Tool Co.; *L K M Co.*, Lamb Knitting Machine Co.; *M A Co.*, Massachusetts Arms Co.

- ABBEY CHARLES C.**, real estate, coal and wood dealer 36 Exchange, h 28 Pleasant
Ackerman William, emp Overman Wheel Co., h 53 Charles
Ackers Alice Miss, rem to Chicago, Ill
Adair Robert, laborer, h 51 Front
 " Robert, carpenter D M Co., h 238 Front
Adams Arthur J., emp J S A and T Co., h 139 Broadway
 " Carrie Mrs., h 139 Broadway
 " Essie, widow Alexander, bds Chicopee
 " Fanny, widow James A., bds 139 Broadway
 " Jared, painter, bds 139 Broadway
 " Mary, widow Horace, h 182 Exchange
 " William, emp B & T A T Co., h 26 East st ave
 " William L., painter, h 53 Chestnut
Addis George A., emp Overman Wheel Co., rms 129 Church
Adrijan Antoine, emp D M Co., bds 1 South
Aggerup Claus, machinist D M Co., bds 13 Perkins
 " Emil, machinist A M Co., bds 9 Perkins
Ahearn Martin, foundry man, h 24 Spruce
 " Mary Miss, bds 175 South
Ahern David, fireman C M Co., h 8 Taylor
 " Patrick, emp C R R R, h 11 West
Aiken Sandy, farm hand, h 10 Dwight
 " William G., emp Overman Wheel Co., bds 10 Dwight
Ailender Harry, rem to New Haven, Conn
Aimant Fred, emp Overman Wheel Co., bds 78 Grove
Ains Henry, emp Overman Wheel Co., bds 31 Maple
 " Joseph, rem to Canada
 " Mary, widow Cornelius, h 31 Maple
 " Napoleon, rem to Indian Orchard
Ackerman George, mason, h 53 Charles
 " George, jr., emp Overman Wheel Co., bds 53 Charles
 " John, emp Overman Wheel Co., bds 53 Charles
Alair Mary, widow Frank, bds 27 Dwight
Aldrich Elmer, rem to Worcester
Alexander Luton D., hostler emp 38 Center, rms do
Alix Henry, rem to Holyoke
Allair Charles, emp D M Co., bds 23 Leonard
 " Mathilda, widow David, h 23 Leonard
Allard Charles, emp Overman Wheel Co., h 57 Middle
 " Joseph, laborer, bds 8 Rumrill ave
Allen Charles, emp Overman Wheel Co., bds 73 Market
 " Charles W., mason, bds 87 Springfield
 " Dexter, emp Overman Wheel Co., bds 245 Exchange
 " Frank, farmer, bds East
 " Herbert E., emp Overman Wheel Co., h Muzzy c Charles
 " Moses, emp Overman Wheel Co., h 163 East
 " Sarah, widow John, bds 87 Springfield
 " Thomas P., brass finisher, h 40 Wyman
 " Warren, farmer, h East
Alvord Eugenia C., widow Hervey, bds 9 Union
 " Mary, widow Samuel, h 119 Church
American Express Co., 122 Exchange and 95 Main
Ames Alice L., widow Albert, bds 167 Broadway
 " Ellen H., widow James T., h 355 Front
A M E S MANUFACTURING CO., Aretas Blood pres, H. H. Soule treas, bronze founders, mfrs bicycles, steam engines, special machinery, etc., opp Center depot—See p 582

CHARLES HALL,

FRENCH AND AMERICAN CLOCKS.
393 and 395 Main Street.

All the local news

In The Springfield Union, only
2 Cents.

596

CHICOPEE [B] DIRECTORY.

- A** **MES SWORD CO.**, John D. Bryant of Boston pres, G. Bradford of Boston treas, J. P. Woodworth supt, mfrs swords, society goods, padlocks, etc., foot Grape—See p 581
- Anderson Eric, emp A S Co., rms 33 Chapman
- “ Fred, emp A M Co., bds 262 Exchange
- “ Henry, emp W. J. Norfolk, h 43 Pine
- “ James, emp Overman Wheel Co., bds 14 Myrtle
- “ John, polisher, bds 14 Wyman
- “ Sarah, widow Thomas, h 42 Front
- Andrew Faber, emp D M Co., bds 152 Exchange
- “ William Robert, machinist Overman Wheel Co., bds Chicopee
- Andrews Nelson, contractor A M Co., bds 379 Front
- “ Robert, prop Chicopee Reed Manufactory 101 Front, rms 45 Cabot
- Angel Will, emp Overman Wheel Co., bds 124 Pine
- Angelton Ann Mrs., housekeeper 32 Emerald
- Arel Alfred, machinist, bds 304 Main
- “ Leon, emp B & T A T Co., h 304 Main
- Armstrong James H., emp A M Co., bds 16 South
- “ John H., rem to Springfield
- “ Maria, widow John, h 16 South
- “ Oscar E., emp D M Co., bds 379 Front
- “ Walter, emp A M Co., bds 16 South
- Aros John, laborer, h Chicopee
- Ash Betsey Miss, bds 36 Emmett
- “ Ellen, widow Thomas, h 58 Taylor
- “ James, laborer, bds 58 Taylor
- “ James F., clerk 86 Sheridan, bds do
- “ James F., plumber, h 102 Sheridan
- “ John, clerk 69 Court, bds 58 Taylor
- “ John H., saloon rear 7 Sheridan, h 191 Main
- “ John M., grocer 86 Sheridan, h do
- “ John T., emp C M Co., h 35 Emmett
- “ Margaret Miss, bds 36 Emmett
- “ Patrick, emp Overman Wheel Co., bds City Hotel
- “ Thomas, emp C M Co., bds 58 Taylor
- “ Thomas J. Mrs., bds 41 Middle
- Ash Thomas J., emp Overman Wheel Co., h 4 Taylor
- “ Thomas M., watchman L K M Co., h 102 Sheridan
- Asher Louis F., rem to Springfield
- Ashton Frank E., emp Overman Wheel Co., bds 127 Belcher
- Assessors' Office, City Hall
- Assumption Church (French), Front n Fairview ave
- Atkinson Isaac, driver baker cart, h East
- Atherton John, emp Overman Wheel Co., h 45 Cross
- Aucoin Damase, emp A M Co., bds 219 Exchange
- “ Marie, widow Calixte, h 219 Exchange
- “ Philius, emp D M Co., bds 219 Exchange
- Audette Antoine, emp J S A and T Co., h 25 Maple
- “ Arthur, emp J S A and T Co., h 25 Maple
- Auge Alphonse, emp Overman Wheel Co., h Muzzy c Charles
- Aumann Louis, superintendent D M Co., bds 245 Exchange
- Austin A. S., emp Overman Wheel Co., bds Charles n Southwick
- “ Frank A. (Ludden & Austin), 252 Exchange, bds Kendall House
- “ Harry, truckman, rms n W Springfield bridge off Exchange
- Avery Frank, emp Overman Wheel Co., bds 52 Walnut
- “ Wallace, emp A. F. Wildes, bds Springfield
- Ayotte Edmond, rem to Canada
- Ayres Louis, wood chopper, h 27 Railroad row
- “ William, emp Overman Wheel Co., bds 27 Railroad
- BABBITT GEORGE H. T., private secretary Henry A. Bailey, h 38 High
- Babcock George, h 22 Union
- “ John W., clerk 286 Exchange, h 86 Center
- Babiec Jadwiga, emp D M Co., bds 1 South
- Bachamp Frederick, emp E S Mfg Co., Brightwood, bds 97 West
- Bachand Henry, rem to Easthampton
- “ Israel, painter emp L K M Co., bds 23 Market
- “ Napoleon, painter emp C M Co., h 70 Gratton
- “ Ovide, painter, bds 23 Market
- “ William, emp Dr. F. M. Bennett, bds 30 Myrtle

Shovels, Forks,
Hoes, Rakes.

FRANK E. CLARK,

488
Main Street.

Bacon Catherine, widow Henry, h 500 Front	Banister Phebe, widow James, h 10 Main
“ Charles H., machinist A M Co., h 31 Pleasant	“ Robert, emp C M Co., bds 20 Market
Bagg Aurelia B., widow Joseph S., millinery 255 Exchange, bds 228 Springfield	Baptist Church, Broadway c Belcher
“ Lucy W., widow Orrin, h Center c Exchange	Barber Eli H., h 129 Center
Bagley James, emp C M Co., h r 142 Montgomery	“ Ella Miss, bds 123 Belcher
“ John, emp C M Co., h 18 Main	“ George, rem to Springfield
“ John, laborer, h 5 West	“ Lighter Miss, bds 123 Belcher
“ Maurice, emp C M Co., h r 142 Montgomery	Barcom Mitchell, barber 47 Cabot, h Center c West
“ Michael, emp C M Co., h 13 W Main	Bardonian Brother, St. Joseph's School, Chapin n Clinton
“ Michael J., emp C M Co., h 57 Middle	Bardwell Charles H., clerk 19 Grove, bds 19 Market
Bailey Albert C., contractor A M Co., h 250 School	Barlow John, emp J. Cronin, h 30 Canal
“ Henry A., agent C M Co. W Main c Main, h 116 Grove c Oak	“ Thomas, emp A M Co., bds 30 Canal
Bain John, rem to Springfield	Barnes M. H. & Co. (M. H. Barnes and Geo. H. Leach), merchant tailors 47 Main
Baird William, emp Overman Wheel Co., h 5 Broadway	“ Mervin H. (M. H. Barnes & Co.), 47 Main, h 120 East
Bajer Jan, emp D M Co., bds 22 Sheridan	Baron Louis W., bds 219 School
Baker Charles E., farmer, h Chicopee	“ Samuel A., laborer, h 219 School
“ Ellen, widow William, bds 34 Market	Barrett Stephen E., sec Y M C A, h 362 Front
“ Henry, barber emp 99 Main, h 34 Sheridan	“ Thomas, emp A M Co., bds 75 Abby
“ Henry, barber emp 99 Main, h Sheridan n Taylor	Barry Bartholomew, hostler, h 92 Dwight
“ James J., gardener, h 51 Fairview ave	“ Daniel F., bottler, h 170 Exchange
“ Joel, farmer, h Chicopee	“ James J., molder, h 129 Taylor
“ Michael, emp C M Co., h 49 Middle	“ John, laborer bds 29 Emmett
“ Patrick, emp C M Co., bds 49 Middle	“ John, mule spinner D M Co., bds 30 Perkins
“ Patrick, teamster, h 15 Tremont	“ John F., emp Overman Wheel Co., bds Gregory's blk, Dublin
“ William J., student, bds Chicopee	“ Louis E., asst Church Holy Name of Jesus, h South n Springfield
“ —see Belanger	“ Margaret, widow James, h 59 Chestnut
Balch Byron B., druggist Opera House block, Market sq, res Spfd	“ Maud Miss, milliner emp 92 Main, bds 92 Dwight
Baldwin John H., farmer, bds Chicopee	“ Michael, emp C M Co., h 36 Main
Ball Clarence E., emp J S A and T Co., h 162 Main	“ Michael, emp Overman Wheel Co., bds 170 Exchange
“ Corson B., emp A S Co., bds 10 Cross	“ Patrick J., machinist, h Gregory's blk, Dublin
“ George S. (Wedge & Co.), h 10 Cross	“ Richard, machinist, bds 59 Chestnut
Ballard Chester H. (J. A. Denison & Co.), 48 Cabot, h 19 Clinton	“ Thomas, emp Overman Wheel Co., h 29 Emmett
Ballou George, rem to Springfield	Barselou Frederick, meat market 72 Market, h 133 do
Balthazard Arthur, butcher, h 95 West	Bartkewies Andrzej, emp D Mfg Co., bds 21 Cabot
Banet Stanislaus, emp D M Co., bds 79 Court	Bartlett C. D., emp Overman Wheel Co., bds 149 Broadway
	“ Emeline S., widow Curtis, rem to Springfield

- Bartlett Franklin T., emp J S A and T Co., h 121 Belcher
 " George D., painter C M Co., h 252 Grove
 " Martin R., machinist Overman Wheel Co., h 29 Center
 Barton William H., machinist, h 16 Pleasant
 Bascomb—see Bastien
 Bashaw Napoleon, emp Overman Wheel Co., bds 15 Spring
 Basquin George, bds Canterbury ave
 Bassett Charles S., emp Tuttle & Humphrey, h 15 Union
 " Frank, blacksmith emp 48 Center, res Springfield
 " Simon, painter bds Chicopee
 Basterdes George F., emp Overman Wheel Co., h 67 Walnut
 Bastien Arthur, rem to Natick, R I
 " Calixte, weaver D M Co., bds 15 Cabot
 " David, emp Overman Wheel Co., h 11 Canterbury ave
 " George, emp Overman Wheel Co., bds 11 Canterbury ave
 " Xavier, laborer, h 15 Cabot
 " Xavier, jr., weaver D M Co., bds 15 Cabot
 Batchellor William, emp A M Co., bds 23 Miller
 Batson Stedman M., carpenter, h 31 Pleasant
 Baxter Elizabeth, widow John, h 20 Miller
 Beaman Alice M., widow Alfred F., emp A S Co., bds 270 Exchange
 Bean W. H., emp Overman Wheel Co., bds City Hotel
 Beatty James, baggage master C R R, h 85 Market
 Beauchamp Arthur, painter emp M. L. Fuller, bds 80 Market
 " Arthur, teamster, bds 80 Market
 " Elie, h 80 Market
 " Eusebe, gardener, h 82 Market
 " Evariste, emp L K M Co., bds 82 Market
 " Ferris, emp Page Needle Co., bds 82 Market
 " Henry, bartender 61 Market, rms 76 do
 " Horace, weaver D M Co., bds 86 Front
 " Joseph, emp Overman Wheel Co., bds 80 Market
 " Oscar, rem to Canada
 " Perpetue Miss, dressmaker 75 Market, bds do
 Beauchemin Natalie Mrs., bds 321 E Main
 Beaudoin Arthur, weaver D M Co., bds 25 Cabot
 " Emily, widow Louis, h 55 Middle
 " Francois, laborer, h 25 Cabot
 " Francois X., painter, h 15 Cabot
 " Frank, emp C M Co., h 12 Grove
 " Frank, jr., emp Overman Wheel Co., h 80 Market
 " Gaspard, clerk Cook & Butler, bds 12 Grove
 " Joseph, rem to Greenfield
 " P. A., h r 16 Chestnut
 " Peter, emp L K M Co., h r 43 Montgomery
 " Prospere, laborer, h 224 Exchange
 " William, barber, h r 24 East
 Beaudry Euclide C., tel operator W U Tel Co., bds 82 Market
 " Eva, widow Octave, h 47 Springfield
 " John, carpenter, h 82 Market
 " Josephine, widow Peter, h 71 Market
 " L. A., rem to Holyoke
 " Peter, bds 71 Market
 Beaulieu Asida Miss, weaver D M Co., bds 95 West
 " Emerse, weaver D M Co., h n W Springfield bridge
 " Octave, emp D M Co., h 18 Leonard
 Beaupre Edward J., custom tailor 10 Center, rms 113 do
 " J. L., tailor 69 Main, h 148 Gratton
 Beauregard Alexis, emp C M Co., h foot Canterbury ave
 Beausoleil Paul, emp O. H. Rheaume, h 9 Cabot
 " Paul, jr., barber, bds 9 Cabot
 Beauvais Trefle, laborer, h 8 Rumrill ave
 " Trefle, jr., barber, h Columba
 Beckwith Ellen M., widow Henry, h 10 Cross
 " Frederick J., clerk 103 Main, h 59 Charles
 Bedard Dominic F., mechanic, bds 39 Wyman
 " Francis F., foreman brick maker Hartford Brick Co., h 39 Wyman
 Beebe Frank, emp O W Co., bds City Hotel
 Beecher Harry A., laborer, h 36 Wyman
 Beeching John, machinist Overman Wheel Co., h 63 West
 Beesley George, boot and shoe store 272 and 274 Exchange, h 112 Grape
 Beffre Julia, widow Arthur, dress and cloak maker 51 Dwight, h do

- Begley Bridget, widow Edward, rms 63 Emerald
 " John, emp Chicopee Gas Co., h 26 Tremont
 " John T., foreman polishing dept J S A and T Co., bds 26 Cochran
 " Michael, laborer, h 42 Abby
 " Thomas J., night watchman emp J S A and T Co., h 26 Cochran
 " Thomas M., emp Chicopee Gas Co., h 21 Tremont
 Begor George, emp O Wheel Co., bds 123 Belcher
 Begorz Michael, emp D Mfg Co., bds 16 Church
 Beguy Julia, widow John, bds 173 Broadway
 Belanger Frank, carriage painter emp 48 Center, h 162 Exchange
 " Frank Mrs., dressmaker 162 Exchange, h do
 " George, rem to Holyoke
 " —see Baker
 Belcher Angeline H. Miss, boarding-house 304 Front
 " Ellen R., widow Benjamin, h 174 Main
 " George D., machinist, h 37 Center
 " Jane M. Miss, h 304 Front
 " Joel B., machinist, h 384 Front
 " John William, bds 174 Main
 " John Wilson, clerk Taylor & Gale, h 174 Main
 " Margaret D. Miss, h 41 Broadway
 " & Taylor Agricultural Tool Co., Geo. S. Taylor agt and treas, mfrs agricultural implements, 8 Montgomery
 Beliveau Abraham E., bookkeeper 94 Main, h 164 do
 " David, emp Overman Wheel Co., bds 38 Grove
 " George, emp Overman Wheel Co., bds 38 Grove
 Bellamy Charles J., editor and manager Daily News 55 Worthington, Spfd, h 85 Church
 " Edward, journalist, h 91 Church
 " Maria L., widow Rufus K., h 91 Church
 Bellend Mervin, rem to Chicago, Ill
 " Mervin Mrs., emp D M Co., h 10 Depot
 Bellows Caspar, emp B & T A T Co., bds 19 Market
 Belmar George, emp B & A R R, bds 22 Cabot
 " Ignace, laborer, h 22 Cabot
 Belmor Elizabeth, widow Eli, h 81 Court
 Belmore Joseph, rem to Canada
 " Narcisse, laborer, bds 9 Cabot
 " Philip, emp Wason Mfg Co. Brightwood, h 280 Center
 Bemis Benjamin W., emp O Wheel Co., bds 760 Front
 " Caroline R. Miss, teacher, bds 760 Front
 " Robert W., farmer and ice dealer 760 Front, h do
 Benchley Frank E., printer emp 389 Main, Spfd, h Plainfield n N Main
 Benedict George H., engineer D. J. Curtis, rms Center c Hampden
 Benjamin Brother, St. Joseph's School, Chapin n Clinton
 Benn Gabriel, stoves and tinsmith 45 Cabot, h do
 " George, h 49 Cabot
 Bennett George, flagman C R R R, h 271 Front
 Bennis John, emp O Wheel Co., bds 2 Main
 Bennitt Francis M., physician 119 Church and 96 Grape, h 96 Grape
 Benoit Antoine, emp Page Needle Co., h 51 Maple
 " Harry, emp O Wheel Co., bds 51 Maple
 " Honora, loom fixer, h 186 Front
 " Joseph, painter M. L. Fuller, h 44 Belcher
 " Leon, laborer, h 5 Exchange
 " Patrick, emp B & T A T Co., h 38 Church
 " William, machinist, h 129 Center
 Benton Arthur H., clerk O Wheel Co., rms Arlington
 Berard Silas, emp O W Co., h Charles
 Berdychowski Jan, emp D M Co., bds 29 Railroad row
 Berger Amable, painter, h 75 Springfield
 " Louis, laborer, h 10 Miller
 " Margaret, widow Moise, h 81 School
 " William, bds 10 Miller
 Bergeron John, emp E S Mfg Co., bds 97 West
 Bernache Jeremiah, emp E S Mfg Co., bds 97 West
 Bernard Michael, laborer, h 6 Cabot
 Bernier Nicholas, emp D M Co., h 20 Leonard
 Berry Lauriston M., physician 131 Broadway, h do
 " William, rem to Springfield
 Bertheaume Mitchel, barber Cabot, h 105 West

- Berthiaume Pierre, cigar maker, h 216 Exchange
Bethune Joseph, blacksmith, h 209 Main
Betlej Henry, grocery and meat market 166 Exchange, h 2 Dwight
Betterley George S., carpenter, h 52 Cabot
 " Lucretia, widow William C., h 52 Cabot
Bidwell Sarah Miss, h 70 Pine
Bigelow Frank E., bookkeeper City Nat Bank, Spfd, bds 252 Grove
 " M. Augusta Miss, h 138 Center
Bigus Michael, emp L K M Co., h 16 Church
Billings Gilbert, farmer, h Chicopee bey McKinstry ave
Bilodeau Charles, butcher, bds 16 Cabot
Bird Charles E., emp O Wheel Co., h Arlington
 " Wellington G., machinist emp 135 State, Spfd, rms 138 Center
 " William, emp Overman Wheel Co., h 5 Montgomery
Biron Adolph, laborer, h 6 Dwight
 " Joseph, emp A S Co., h 216 Exchange
 " Maurice, emp D M Co., bds 6 Dwight
 " Wilfred, brick maker, bds 6 Dwight
Bisson Zephirin, emp D M Co., bds 17 Cabot
Bixby Charles M., foreman carpenter shop D M Co., h 74 Dwight
 " Olcott M., emp 266 Exchange, h 9 Union
 " William, foreman A Mfg Co., res Springfield
Black Charles, emp A Mfg Co., bds Goff House
Blais Adelard, carpenter emp Wason Mfg Co., Brightwood, bds 47 Chestnut
 " Narcisse, rem to Canada
Blaisdell Charles M., (Samuel Blaisdell, Jr., & Co.), Exchange opp Junction depot, h 228 Springfield
 " Daisy Miss, teacher Springfield High School, bds 198 Front
 " George A. (Samuel Blaisdell, Jr., & Co.), Exchange opp Junction depot, h 655 Front
 " Harriet P., widow Samuel, h 198 Grove
- BLAISDELL SAMUEL, JR., & CO.** (Charles M. Blaisdell, George A. Blaisdell), dealers in cotton, wool, and cotton and wool waste, Exchange opp Junction depot—See p 583
- Blaisdell—see Blasdale
Blake William, undertaker 55 Grove, h 49 do
Blanchard Frederic, weaver, bds 56 Middle
 " Harriet, widow Hiram, h 19 Pleasant
 " Hiram H., carpet layer, h 19 Pleasant
 " Hormisdas, emp 47 Main, res Springfield
 " Hormisdas, emp J S A and T Co., h 56 Middle
 " Isaac, emp Page Needle Co., h 75 Grove
 " John B., emp P. Furkey, h Chicopee
 " Joseph, carpenter emp Taylor & Gale, h 96 Gratton
 " Laura A. Miss, seamstress, h 67 Springfield
 " Michael, emp Overman Wheel Co., bds City Hotel, Main
 " Rosa D. Miss, bds 9 Chapman
Blanchette Alphonse, emp Overman Wheel Co., h 48 Walnut
 " Isaac, mechanic emp Page Needle Co., h 75 Grove
 " O., widow Joseph, h 15 W Main
 " —see Blanchard
Blanchille John, emp D M Co., h 85 South
 " John E., clerk 93 Exchange, bds 85 South
Blasdale Emanuel J. Mrs., florist 655 Front, h do
 " Thomas, emp A S Co., h 245 Exchange
Blasius Nicholas, emp Overman Wheel Co., h 180 Montgomery
Blette Felix, laborer, h 43 Front
Bliss Charles R., watchman L K M Co., h 146 East
Blood Aretas, pres A M Co. opp Center depot, res Manchester, N H
 " Lyman, h 62 Walnut
Bly James M., machinist C M Co., h 214 Main
Blythe John, emp A S Co., h 62 South
Boden Frank N., bookkeeper 252 Exchange, bds 62 Cabot
Bodfish Carlos L., emp D M Co., bds 379 Front
 " Simeon C., civil engineer, h 379 Front
Bogardus Charles A., overseer spinning dept C M Co., h 263 Grove
Bogdenski Blazej, emp D Mfg Co., bds 57 Sheridan
Bohen Bartholomew, farmer, h off Montgomery

- | | |
|--|---|
| <p>Boisseau Louis, pattern maker Wason Mfg Co. Brightwood, h 44 Spring
 Boisvert Charles, emp Overman Wheel Co., h 67 Middle
 " Fred, emp D M Co., h 27 Emerald
 " Maxime, emp D M Co., bds 29 Cabot
 " Samuel, painter, h 72 West
 Boivin Edward, carpenter, h 110 Exchange
 " Edward, jr., bds 110 Exchange
 " Georgianna Miss, dressmaker 258 Exchange, bds 110 do
 " Rose Miss, dressmaker emp 2 Market square, bds 110 Exchange
 " Telephore, foreman painter B & T A T Co., h 215 Main
 " Vitalist, laborer, bds 110 Exchange
 Bokest Charles, emp Overman Wheel Co., bds 183 Main
 " Mirt, emp Overman Wheel Co., bds 183 Main
 Boland Edward, emp D M Co., bds 137 Exchange
 " Eliza, widow John, h 33 School
 " Johanna, widow John, h 35 Grove
 " Kate Miss, emp D M Co., bds 33 School
 " Michael, h 17 Jackson ave
 " Richard, stone cutter, bds 33 School
 " Thomas, emp O Wheel Co., bds 17 Jackson ave
 Bolduc Eli, emp D M Co., h 100 Exchange
 Bolster Ellen, widow William, h 33 School
 Boman Henry G., bookkeeper J. Williams, Spfd, h 75 Abby
 Bombard George, emp J S A and T Co., bds 277 Main
 " William, emp O Wheel Co., bds 277 Main
 Bombardier Flavien, rem to Natick, R I
 Bond Owen, emp O Wheel Co., bds 7 East
 Booth Albert E., emp L K M Co., h 23 Leonard
 " Arthur, buffer A S Co., h 56 Auburn
 " James H., emp Overman Wheel Co., h 37 Pearl
 " Leroy, inspector bicycles A M Co., bds 37 Pearl
 " Levi F., machinist, bds 37 Pearl
 Boothe John, emp 101 Front, bds Goff House</p> | <p>Bordo Joseph H., loom repairer, h 47 Center
 " —see Bourdeau
 Borum Aloizy, emp D M Co., bds 12 Cabot
 Bostwick William F., clerk C R R R freight office, bds 91 Cabot
 " William T., emp A S Co., h 91 Cabot
 Bosworth Julius H., grain, feed and fertilizers 68 Market, h 19 Muzzy
 " Polly, widow Alphonso, bds 19 Muzzy
 Boucher Marie, widow Isaac, h 48 Grove
 " Onesime, emp C M Co, bds 48 Grove
 " Paul, painter, emp Overman Wheel Co., h 142 Main
 Bouillotte Etienne, emp O Wheel Co., bds 78 Grove
 Bourbeau Fred, mechanic, bds 7 School
 " Henry, farm hand, h 7 School
 Bourcinski Vincent, groceries and meats 41 Perkins, h do
 Bourdeau Alfred, shoemaker 8 Belcher, h do
 " Arsenne, emp O Wheel Co., bds 8 Belcher
 " Arthur, emp L K M Co., bds 8 Belcher
 " —see Bordo
 Bourgot Isai, emp A M Co., bds 29 Cabot
 Bourque Alexander, shoemaker 77 Market, h do
 Bousquet Joseph, emp C M Co., h 39 Montgomery
 Boutellier Moise, emp C M Co., h 27 Blake
 " —see Butler
 Boutin Adolph, laborer, h 25 Depot
 Bouton H. E., grist mill Chicopee n Bridge, res Springfield
 " Louis, miller Chicopee n Bridge, res Springfield
 Bowe Margaret and Mary Misses, h 200 Center
 " Martin F., rem to Holyoke
 " Patrick E., h 200 Center
 Bowen Ellen, widow Timothy, h 83 Sheridan
 " Jeremiah, laborer, bds Columba ave
 " Joseph C., rem to Springfield
 " Michael, h 37 Montgomery
 " Patrick J., farmer, h Wells ave
 " Peter, jr., emp P. Bowen, bds Sheridan
 " Thomas J., emp O Wheel Co., bds 83 Sheridan
 Bower Charles H., emp O Wheel Co., h 35 Center</p> |
|--|---|

- Bower Henry D., emp A M Co., h 27 Myrtle
 " William, contractor polishing dept A M Co., bds 29 Center
 " William T., polisher emp A M Co., bds 169 Exchange
 Bowler Catherine, widow Patrick, bds 55 Taylor
 " Mary, widow John, h 74 Montgomery
 " Patrick, h 16 West Main
 Bowman William, emp Overman Wheel Co., h 181 Broadway
 Boyce James, emp Overman Wheel Co., h 122 Pine
 Boyd Henry J., ins agency and treas Chicopee Falls Savings Bank 45 Front, h 135 East
 " Joseph, emp A M Co., h 30 Canal
 Boyden Emma L., widow Moses H., rem to Brooklyn, N Y
 Boyington Fred, emp J S A and T Co., bds 162 Main
 " Melvina, widow William H., dressmaker, h 390 Front
 Boyle Henry, emp A M Co., bds 51 Cabot
 Boynton David, supt and treas Chicopee Electric Light Co. and Chicopee Gas Works, office 274 Exchange, res Springfield
 Brace Edward, emp Overman Wheel Co., bds 34 Market
 Brackett Susan R., widow Charles A., dining rooms 257 Exchange, h do
 Bradbury Daniel O., emp A M Co., h 12 Spring
 " Walter W., clerk 250 Exchange, h 238 Front
 Braden—see Bradon
 Bradford David, emp D M Co., bds 26 Dwight
 " Gamaliel, treas Ames Sword Co., office Boston
 Bradley Honora, widow Cornelius, h 128 Montgomery
 " Isaac, supt A M Co., h Stearns terrace
 " William J., emp D M Co., bds 6 Perkins
 Bradon George, emp D M Co., h 13 Perkins
 Bradshaw Herbert, rem to Boston
 " John, emp C M Co., h 4 W Main
 Brady Charles F., emp Tuttle & Humphrey, bds 15 Union
 " Francis, mason, h 21 Depot
 " Francis, jr., mason, h 86 Market
 " James F., painter, h School c Chestnut
 Brady Joseph F., machinist, bds School c Chestnut
 Braithwaite Fred, emp Overman Wheel Co., bds 68 Main
 Bramley Walter (Taylor, Bramley & Co.), r 61 Grove, h 227 Broadway
 Brassard Clifford, molder, h Chicopee c McKinstry ave
 " Jerry, laborer, bds Chicopee c McKinstry ave
 " Laura, widow Louis, dressmaker 84 Exchange, h do
 Bray George W., dry goods, groceries, furniture and carpets 71 to 75 Main, h 84 Walnut
 Brayton William, emp Overman Wheel Co., h 58 Montgomery
 Brearley John, asst bookkeeper D M Co., h 137 Exchange
 Brecknell Frank, rem to Springfield
 Bresnehan John, carder, bds 33 Market
 Breton Hiram, farmer, res Willimansett
 Brewer W. G., emp Overman Wheel Co., bds City Hotel
 Brewster Bertha C. Miss, stenographer Overman Wheel Co., bds 46 Cochran
 Bride Mary Mrs., h Chicopee
 Briere Marcelle, foreman Overman Wheel Co., h 94 Market
 Briggs Adam, bds 15 West
 " Frederick T., rem to Springfield
 " Maggie Miss, emp D M Co., rms 22 Pearl
 " William, emp A M Co., bds 16 Perkins
 Brill John H., emp Overman Wheel Co., h r 24 East
 Bristol Charles, rem to Bristol, Conn
 Britton J. Walter (G. A. Purrington & Co.), 17 Grove, bds 109 Main
 Brochu Celia Miss, D M Co., bds 186 Front
 " Joseph, emp Overman Wheel Co., h 2 Canterbury ave
 " Oliver, sewing machine agent, h 6 Canterbury ave
 Brodeur Alfred, emp J. R. Whittemore, bds 59 Belcher
 " Joseph, emp D M Co., h 96 Front
 Bronson Charles A., emp Wason Mfg Co., bds N Main c Plainfield
 Brook—see Rousseau
 Brooks Elizabeth, widow William, rem to Holyoke
 " George W., farmer, h East
 " O. B., emp Overman Wheel Co., bds 149 Broadway
 Brouillard Charles, emp Wason Mfg Co. Brightwood, h 262 Exchange

- Brouillard Francis, emp Wason Mfg Co. Brightwood, h 87 School
 " Henry, carpenter, h 133 Main
 " Julia, widow Joseph, bds 76 Springfield
 Brouillette Francis, emp Overman Wheel Co., h 11 Canterbury ave
 Brown Alexander, weaver, bds 238 Front
 " Frederick E., emp A M Co., h 87 Springfield
 " John, mason, bds 58 Dwight
 " Mary Miss, bds 42 Abby
 " Thomas, emp D M Co., bds 24 Dwight
 " Ulysses, watchman Wason Mfg Co., h N Main n Brightwood
 " William, barber emp 232 Exchange, h School
 " William H., mule spinner D M Co., h 212 School
 Bruno Antoine, brick maker, h 187 Center
 Bruton James, emp Overman Wheel Co., bds 17 Blake
 " Patrick, emp D M Co., h 17 Blake
 Bryant Charles A., hardware 8 Center, h 23 Chapin
 " John D., pres Ames Sword Co., office Boston
 " Mary H., widow Patrick, bds 23 Broadway
 Bryda Jaga, emp D M Co., h 10 Canterbury ave
 " Marcin, emp D M Co., h 10 Canterbury ave
 Buba Josef, emp D M Co., bds 1 Depot alley
 " Wladyslaw, emp D M Co., bds 1 Depot alley
 Buckland Lydia, widow George, h 119 Church
 Buckingham Caroline, widow Joseph, bds Broadway n Grove
 " William, rem to Belchertown
 Buckley Charles A., asst supt A S Co., h 310 Front
 " Daniel, laborer, h Montgomery
 " Daniel, emp Olmsted & Tuttle Co., bds Hampden n Prospect ave
 " Eugene F., carpenter, bds 33 Chestnut
 " James C., paymaster A M Co., newsdealer and stationer 268 Exchange, rms Kendall's blk, Market sq
 " J., widow Joseph, h 278 Exchange
 " Johanna Miss, housekeeper 135 Gratton
 " John, stone cutter, h Wells ave
 Buckley John J., laborer, bds 33 Chestnut
 " Mary, widow Jeremiah, h 33 Chestnut
 " Patrick H., laborer, bds 33 Chestnut
 Bugbee Darwin P., painter, h 34 Wintworth
 Bullard F. H., draughtsman A M Co., h 62 Cabot
 Bullens C. A. & Co. (C. A. and William G. Bullens), groceries and fish 238 Exchange
 " Clarence A. (C. A. Bullens & Co.), 238 Exchange, h 230 do
 " Edith R. Miss, bookkeeper 238 Exchange, bds 230 do
 " George L., clerk 238 Exchange, bds 230 do
 " Hannah R., widow Amaziah, h 124 Cabot
 " I. Warren (Bullens & Pomeroy), 266 Exchange and sec George R. Dickinson Paper Co. Holyoke, h 123 Grape
 " William G. (C. A. Bullens & Co.), 238 Exchange, h 124 Cabot
 " & Pomeroy (I. Warren Bullens, A. L. Pomeroy), coal dealers 266 Exchange
 Bullock Charles H., butcher, h 51 Center
 Burby Walter J., emp C M Co., h Broadway n Grove
 Burdette Albert J., molder emp 20 Front, h Wells ave
 Burgess Fannie E., teacher, bds 34 Howard
 " Frank, rem to New York
 " Harry L., com trav, bds 34 Howard
 " John W., overseer roll shop D M Co., h 34 Howard
 Burke Alexander, shoemaker, h 77 Market
 " Alexander, jr., painter, h 175 Main
 " Alphonse, emp Overman Wheel Co., bds 175 Main
 " Ann, widow James, h 76 Front
 " Catherine Miss, h 13 Park
 " David, emp Overman Wheel Co., bds 76 Front
 " Frank J., com trav, bds Chicopee
 " Hannah, widow Patrick, h 25 West
 " James J., emp A M Co., h 65 Cabot
 " John, overseer D M Co., rms 23 Pearl
 " Matthew, emp 90 Exchange, bds 68 School

- Burke Medos, emp Overman Wheel Co., bds 11 Canterbury ave
 " Patrick T., farmer, h Chicopee
 " Robert, emp Overman Wheel Co., h 219 School
 " Thomas J., fireman D M Co., h r 11 Chestnut
 " William, polisher Overman Wheel Co., bds 69 Grove
 Burnage Charles, emp D M Co., bds 80 West
 Burnagie Joseph, bds 5 Dwight
 Burnap Frank A., engineer Olmsted & Tuttle Co., h off Springfield n Prospect ave
 Burnett Aaron, farmer, h Mills rd off I O rd
 " Albert, painter, bds 153 School
 " Alexander, h 54 Maple
 " Alexander, jr., foreman Overman Wheel Co., h 221 East
 " Ellen Miss, emp C M Co., bds 54 Maple
 " Euphemie Miss, emp L K M Co., bds 54 Maple
 " George H., painter and paper hanger 56 Cabot, h do
 " Goodman, farmer, h off I O rd
 Burnham Charles, emp A Mfg Co., bds Goff House
 " Collins G. Rev., pastor First Church, h Chicopee
 " Fred E., emp C R R R repair shops, h 81 Center
 " John R., bartender Hatfield House, N. Main n Plainfield, bds do
 " Kate Miss, emp C M Co., bds 14 Grove
 " Rice, h 14 Grove
 Burns Alexander, engineer A S Co., h 164 Front
 " George J. Mrs., boarding house 2 Main
 " Honora, widow Daniel, h 105 Taylor
 " James, jr., farmer, h 35 Elm
 " James J., emp Overman Wheel Co., h 161 Center
 " John, teamster D. J. Curtis, h Hampden n Center
 " John, laborer, bds 8 Dwight
 " Richard, h 74 Chestnut
 " Rosa E., teacher School st school, rms 30 South
 " William L., clerk 102 Exchange, h 17 Park
 Burr Charles H., clerk J. Morgan, h 116 Pine
 Burrall Sarah E. Miss, teacher, bds 140 Cochran
 Bush William P. (Bush & Enright), 96 Main, h 98 do
BUSH & ENRIGHT (William P. Bush, William F. Enright), masons 96 Main—See p 589
 Butler Charles E. (Cook & Butler), 19 Grove, h 129 Belcher
 " John, city laborer, h 27 Maple
 " Joseph, molder, h 51 Maple
 " —see Boutellier
 Butterfield Frank, emp A M Co., bds 31 Pleasant
 Buttrick Harriet, widow Edwin A., h 5 Clinton
 " Hattie C., teacher Spruce st school, bds 5 Clinton
 " M. Elizabeth, teacher Spruce st school, bds 5 Clinton
 Buxton Salem P., farmer, h 36 East
 Byrnes James F., emp A M Co., h 164 Center
 " Patrick, h 67 Park
 " Thomas M., machinist A M Co., bds 67 Park
 CADIEUX CHARLES, emp Overman Wheel Co., bds 8 W Main
 " Emil, emp O Wheel Co., bds 8 W Main
 Cadwell Ann C., widow Frank, h 50 Cabot
 Cahier Alfred, laborer, h 72 West
 Cahill Dennis, rem to Holyoke
 " Frances, widow Peter, h 15 Chestnut
 " James, rem to Meriden, Conn
 " Joseph, emp C M Co., h 65 Middle
 " Thomas, emp Overman Wheel Co., bds 187 E Main
 Cain Mary A., widow William, bds 19 Wintworth
 Callahan Daniel, emp City Hotel 88 Main, bds do
 " Francis, emp C R R R freight depot, bds 74 Front
 " James, laborer, h 89 Montgomery
 " Jeremiah J., machinist, bds 142 Exchange
 " John, machinist, h 57 School
 " John, emp C M Co., bds 23 Blake
 " John F., emp D M Co., h 202 School
 " John H., rem to Springfield
 " Mary, widow John, emp Cornelius Cronin, rms 30 Tremont
 " Owen, laborer, h Hampden n Prospect
 " Patrick, bds 202 School
 " Thomas F., emp D M Co., h 46 West

- Callahan—see O'Callahan
Callender William R., rector Grace Episcopal Church, h 238 Springfield
Camerlin Alfred, emp Taylor, Bramley & Co., bds 38 Church
“ Maxime, laborer, h 50 Middle
“ Maxime, jr., emp C M Co., bds 50 Middle
“ Simeas, emp Overman Wheel Co., bds 50 Middle
Camerin Pierre, mason, bds 219 Exchange
Cammel Fred, painter, bds 88 Grove
Campbell Bernard E., emp A M Co., h 301 Front
“ Catherine, widow Samuel, rem to Salem
“ James, meat market 108 Exchange, h 432 Front
“ Joseph S., machinist, h 214 School
“ Joseph, painter, rms 75 Grove
“ Murray, emp Overman Wheel Co., bds Muzzy c Charles
“ William, emp C. H. Howard, rms 28 Howard
Canavan William J., molder, bds 145 Center
Cannon Patrick W., janitor and city messenger City Hall, h 5 Miller
“ William H., emp L K M Co., h 220 School
Canterbury Nathan, real estate 129 Church, h do
Canty Dennis G., mason builder 12 School, h Hampden n Center
“ John R., shipping clerk Holyoke Card & Paper Co. Brightwood, bds 29 Chapman
“ Joseph P., clerk 12 School, bds Hampden n Center
“ Margaret Miss, h 71 West
“ Mary E., widow Dennis, h Hampden n Center
“ Timothy W., grocer 12 School, bds Hampden n Center
Capron Phoebe, widow Jonathan, rem to Springfield
Cariveau Rose Mrs., emp D M Co., bds 5 Dwight
Carl Mary Miss, h 219 Exchange
Carlson Frank, emp Overman Wheel Co., bds 19 Cochran
“ Fred, emp Overman Wheel Co., bds Granby road
Carmody Joseph F., student, bds 3 Sheridan
“ Thomas, boots and shoes 3 Sheridan, h do
Caron Cyriac, emp D M Co., h 86 Front
“ Fred, emp D M Co., h 135 Exchange
“ Hormisdas, weaver, bds 86 Front
“ Isaac, engineer, h 9 Chapman
Carpenter Henry, molder, h 31 Maple
“ Mitchel, molder Taylor & Gale, h 31 Maple
“ —see Charpentier
Carrigan Belia, clerk 259 Exchange, bds School
“ Catherine, widow James, h 10 Wedge's court
“ Edward J., com trav S. Blaisdell, Jr., & Co., bds 117 Exchange
“ Frank C., clerk S. Blaisdell, Jr., & Co., bds 117 Exchange
“ James J., tel operator, bds 117 Exchange
“ John, emp C M Co., h 11 W Main
“ Minnie Miss, dressmaker emp 43 Main, bds 11 West
“ Thomas, watchman A M Co., h 117 Exchange
“ Thomas M., machinist, bds 117 Exchange
Carroll Michael, mule spinner, bds 30 Perkins
“ Patrick F., emp C M Co., h 52 Gratton
Carson Frances M. Miss, h 70 Pine
Carter Belle Miss, bookkeeper 286 Exchange, bds 328 Front
“ Eliza H., widow Timothy W., h 19 Grove
“ Ellen O., widow Edwin, h 49 Grove
“ George E., h Grove c Grove ave
“ Joseph A. (Carter & Spaulding), 286 Exchange, h 328 Front
“ Mary E. Miss, bookkeeper 286 Exchange, bds 328 Front
“ N. P. Ames, electrician, h 19 Grove
“ & Spaulding (J. A. Carter and Justin Spaulding), grocers 284 and 286 Exchange
Cartmill Henry, emp Overman Wheel Co., h 25 McKeag ave
“ James, emp Overman Wheel Co., h 27 West
“ Thomas, emp A M Co., h 58 Middle
Casavant George, emp A M Co., h 800 Front
“ Godfrey, emp Birnie Paper Co., h 95 West
Casey Bennett, emp Overman Wheel Co., h 86 East
“ Daniel, teamster emp 120 Exchange, h rear 16 Chestnut

Casey James J., laborer, h 73 School	Cerago Rock, clerk 160 Exchange, rms do
" John, rem to Springfield	Cerkewies Jendzej, emp D Mfg Co., h 1 South
" Thomas, h 77 Abby	Chagnon Frederick, milk peddler, h Chicopee bey McKinstry ave
Cass Martin, clerk 176 Exchange, rms 202 School	Chalu Francois, weaver, bds 35 Railroad row n waste house
Castel Jean, rem to Springfield	" Pierre Mrs., h 35 Railroad row n waste house
Catholic Cemetery, Indian Orchard rd n Sheridan	Chamberlain Louis, emp D M Co., h r 7 Chestnut
Caujol Pierre, emp B & T A T Co., h 38 Grove	" Lucy, widow Israel, h 17 Cabot
Cavanaugh Bertha T. and Julia Misses, bd 202 School	" Narcisse, laborer, h 13 Cabot
" Daniel, molder, bds Wells ave	" Thomas, emp Overman Wheel Co., bds 29 Market
" Ellen, widow Thomas, h 15 Emmett	" William A., emp O Wheel Co., bds 5 Miller
" James, emp Overman Wheel Co., bds 34 Market	Champagne Charles, loom fixer, h 45 Cabot
" James, laborer, h Wells ave	" Eugene, grocer 4 School, h do
" John, emp L K M Co., bds Goff House	" J. Baptiste, brick maker, h 163 Center
" John, filer Overman Wheel Co., bds 15 Emmett	Chapin Alonzo B., emp Wason Mfg Co., Brightwood, h Granby rd
" John, laborer, h 34 Kimball	" Charles E., farmer, h Montgomery n Willimansett
" John E., emp D M Co., h 34 Tremont	" Clinton G., emp William D. Chapin, Chicopee, bds do
" John F., rem to Holyoke	" Edward E., farmer, h Montgomery n Willimansett
" John J., rem to Lynn	" Edward E. C., farmer, h Chicopee
" Kate T., emp C M Co., bds 15 Emmett	" Ella, widow Albert, bds 262 Exchange
" Kate, widow Maurice, h 33 Montgomery	" Ellis, farmer, h Montgomery n Willimansett
" Michael, emp B & T A T Co., h 20 Emmett	" Frederick J., carpenter, bds 134 Fairview ave
" Michael, emp E. Stebbins Mfg Co., Brightwood, bds 34 Kimball	" George C., h Chicopee
" Michael, mason tender, h 22 Abby	" Harriet D. Miss, h Chicopee n McKinstry ave
" Michael D., emp B & T A T Co., h Wells ave	" Henry O., farmer, h Willimansett rd
" Nellie T., emp C M Co., bds 15 Emmett	" Henry W., emp Overman Wheel Co., rms 159 Broadway
" Thomas, emp D M Co., bds 27 Dwight	" H. O., emp Overman Wheel Co., h Chicopee
" Thomas F., blacksmith, h 15 Emmett	" Horatio P., foreman L K M Co., h Chicopee
" Thomas J., emp D M Co., h 43 Dublin	" Horatio T., rem to Springfield
" Thomas J., emp Overman Wheel Co., bds 20 Emmett	" John, emp Overman Wheel Co., bds 296 Front
Caven John, emp C M Co., bds 50 Grove	" John B., emp Smith & Wesson, Spfd, h Chicopee
Cayan Joseph, emp B & T A T Co., h r 76 Montgomery	" Julia Mrs., emp A S Co., rms 30 Center
" Telesphore, laborer, h 31 Maple	" Loring D., emp Springfield, rms 139 Center
Central Baptist Church, Rev. Thomas DeGruchy pastor, c Cabot and School	" Martha, widow Levi, h 240 Springfield
" M E Church, Rev. George H. Clarke pastor, 85 Center	
Cerago Frederick (Profilio & Cerago), confectionery and fruit 160 Exchange, rms do	

- Chapin Mary, widow Josephus, h 198 Springfield
 " Mary D. Miss, teacher Chicopee Grammar school, rms 57 Fairview ave
 " Newton W., carpenter, bds Chicopee
 " Theodore L., farmer, h Chicopee
 " Willie A., machinist, h N Main c Plainfield
 " William D., h Chicopee
 " William J., rem to Montpelier, Vt
 Chapman Amarilla, widow George H., h 90 Springfield
 Charbonneau Joseph, blacksmith J S A and T Co., h 255 Main
 " Joseph, blacksmith, bds 5 Dwight
 Charest Sylva, emp Overman Wheel Co., bds 12 Grove
 Charland Baptiste Mrs., rem to Canada
 " Joseph, emp Overman Wheel Co., bds 38 Linden
 Charpentier Albert, artist, bds 209 Exchange
 " George, blacksmith, bds 209 Exchange
 " Joseph, laborer, h 209 Exchange
 " William, clerk 190 Exchange, h Center bel Hampden
 Charrette Francois, laborer, h 23 West
 Charron Norman, emp Overman Wheel Co., bds 52 Wyman
 " Pierre, mechanic, h 245 Main
 Charters William, emp A M Co., h 112 Pine
 Chase Ruth A., widow John, h 127 Belcher
 " William P., emp A M Co., h 480 Front
 Chauveau René, laborer, h 26 Grove
 Cheeseman C. H., emp Overman Wheel Co., h Charles n Southwick
 Cheia Joseph, emp Taylor, Bramley & Co., bds 8 Canterbury ave
 Chenay E. J., emp A M Co., bds 153 School
 Chenelle Louis, laborer, bds 66 Exchange
 Chenevert Aldric, emp D M Co., bds 47 Depot
 " Desire, weaver, bds 47 Depot
 " Joseph, laborer, h 47 Depot
 Chesley Arthur A., drug clerk 146 Exchange, rms 155 Springfield
 Chevalier Arsene, foreman foundry Taylor & Gale, h 32 Linden
 Chicopee Bronze Works, M. H. Mosman prop, bronze founders 27 and 29 Gilmore
 " City Hall (Market sq), Front and Springfield
 " Drug Co., 6 Springfield
 Chicopee Electric Light Co., D. Boynton supt and treas, office 274 Exchange
 " Falls Brass Foundry, J. A. Sullivan prop r 65 Main
 " Falls Building Co., Geo. S. Taylor pres, Henry N. Lyons clerk and treas, office Church c Court
 " Falls Grammar School, Church n Grove
 " Falls Ice Co., Joseph Morgan treas 13 Grove
 " Falls Intermediate School, Broadway c Walnut
 " Falls Knitting Co. (George W. Whitehouse and James Crowther), mfrs hosiery 90 E Main
 " Falls Savings Bank, H. J. Boyd treas 45 Main
 " Gas Works, D. Boynton supt and treas, office 274 Exchange
 " High School, Front c Grape
 " House, Timothy W. Cronin prop, 39 Exchange n Junction depot
 " Lodge I O O F, 55 Main
 " Market, W. L. Hatch prop, meat and provisions 274 Exchange
 " Mfg Co., cotton goods mfrs, Henry A. Bailey agt West Main c Main
 " Post Office, Kendall's blk, Springfield
 " Reed Manufactory, R. Andrews prop, 101 Front
CHICOPEE SAVINGS BANK,
 John B. Wood pres, H. H. Harris treas, Kendall's blk (Market sq), 14 Springfield opp City Hall—See p 580
 " Street Cemetery, n C R R R crossing
 " Street Primary School, opp Chicopee Street cemetery
 " Water Co., E. R. Stickney sec and treas, office 18 Chapman
 Chidley Dorothy, widow James G., h 129 Grape
 Choiniere Damase, painter B & T A T Co., h 67 Middle
 " Damase, jr., emp Overman Wheel Co., bds 67 Middle
 Choisie Calixte, peddler, h 94 Exchange
 Choquette Joseph, truckman, h 27 Depot
 Christian Adeline, widow Frank, bds 39 Front
 Church Nancy, widow Joel, rem to Johnstown, N Y
 Ciecilski Martis, emp Overman Wheel Co., h 58 Court
 Ciosek Jan, emp D Mfg Co., bds Grandfield blk, Perkins

Wants in The Union Read by more Springfield people than in any other paper.

608

CHICOPEE [C] DIRECTORY.

- Ciosek Peter, emp D Mfg Co., bds 28 Cabot
- CITY BAKERY**, Miller & Miller props, 16 Springfield—See p 587
- “ Clerk’s Office, City Hall
- CITY HOTEL**, Jos. H. De Gray prop 88 Main—See p 591
- “ Library, Wells bdg, Springfield n City Hall
- CITY OPERA HOUSE**, Jos. H. De Gray prop, 92 Main—See p 591
- CITY STEAM LAUNDRY**, Simon Le Clair prop, 18 Chapman—See p 586
- Clancey Henry A., laborer, bds 187 Center
- “ John, emp R. W. Cartter, Riverdale, h 76 Exchange
- “ John, mason tender, h 17 West
- “ Mary, widow Patrick, h 187 Center
- “ Peter, bds 187 Center
- “ William H., laborer, bds 187 Center
- “ —see Glancy
- Clanny John, emp Overman Wheel Co., h 45 Spring
- “ John, blacksmith Overman Wheel Co., h 45 Linden
- Clapp Luckey O., carpenter, rms 71 Grape
- “ Timothy, plumber, bds 270 Exchange
- Clark Albert, emp C R R R shops, h 240 Springfield
- “ Arthur W., shipping clerk Overman Wheel Co., rms 22 Broadway
- “ Charles E., tool maker Overman Wheel Co., h 25 Cochran
- CLARK EDSON**, carriage manufacturer Ashleyville n Chicopee bridge, h do, P.O. address Chicopee—See p 584
- “ Eliza, widow Levi, laundress, h Granby rd
- “ Flora E. Miss, h 240 Springfield
- “ Florence M., teacher primary school Broadway, bds 53 East
- “ Frank E., bookkeeper 11 Church, bds 53 East
- “ George A., foreman B & T A T Co., h 53 East
- “ Gordon A., machinist Overman Wheel Co., h 128 East
- “ Henry L., emp B & T A T Co., h 29 Cochran
- “ John S., emp Overman Wheel Co., bds City Hotel
- Clark Kate F., widow Wilson, bookkeeper 13 Grove, rms 125 Broadway
- “ Martin, rem to Springfield
- “ Nancy W., widow Moses, bds N Main n Plainfield
- “ Susan, widow Dwight A., h 123 East
- “ Thomas, rem to New York
- “ Willie E., emp Overman Wheel Co., bds 123 East
- Clarke George H. Rev., pastor Central M E Church, h 87 Center
- Claveoux Andre, emp M. H. Mosman, h 43 Springfield
- Cleary James, emp Overman Wheel Co., bds 38 Sheridan
- “ Michael J., emp Overman Wheel Co., h 11 Chestnut
- “ Thomas H., teamster, h Hampden n Prospect ave
- Clement Samuel, emp A M Co., bds 16 Perkins
- Cleveland Frank M., rem to Chicago, Ill
- Cloutier Louis, emp D M Co., h 209 Exchange
- Clymer Henry, tailor and clothing store 192 Exchange, h do
- Coakley Andrew, buffer, h 10 Depot
- Cobb Frank P., civil engineer and surveyor 49 Main, h 21 Grove ave
- “ Sarah, widow Francis M., bds 21 Grove ave
- “ William, emp A M Co., bds 270 Exchange
- Cochran Isaac N., farmer, h Broadway c Grove
- Coderre Joseph, laborer, h n W Springfield bridge
- “ Xavier, clerk 108 Exchange, bds 60 School
- Cogswell Helen C. Miss, stenographer A M Co., h 362 Front
- “ Helen L. Miss, stenographer A M Co., h 362 Front
- Cohn Max, second hand furniture 49 Perkins, h Old Granby rd
- Cole Catherine, widow Isaac F., bds Rev. C. G. Burnham, Chicopee
- Coleman Charles, emp D M Co., bds 5 Dwight
- “ Henry, emp Overman Wheel Co., h 127 Main
- “ James, laborer, h 27 Perkins
- “ Lucia A., teacher grammar school, bds 164 Springfield
- “ Thomas, mule-spinner, bds 30 Perkins
- “ William J., hostler, bds 87 School
- Collette Alphonse, emp C M Co., bds 8 Rumrill ave

FRANK E. CLARK Has a Full Line of BAILEY’S IRON & WOOD BENCH PLANES.

- Collins Bertha, widow Timothy, h Chicopee
 " Cornelius J., rem to Springfield
 " Ellen, widow John, h 8 Kimball
 " George, emp Overman Wheel Co., bds 2 Main
 " John, mason, bds 77 Abby
 " Joseph, emp Overman Wheel Co., h 191 East
 " Margaret, widow William, h 280 Center
 " Mary, widow John, h 66 Grove
 " Michael C., mason, h 55 West
 " Stephen S., milkman, h North end
 " Thomas J., laborer, bds 8 Kimball
 Collord Edward H., clerk 242 Exchange, bds 4 Spring
 " Isaac N., engraver and station agent Chicopee Center, h 314 Springfield
 " James, emp A S Co., h 4 Spring
 " Lester W., emp A M Co., bds 4 Spring
 " Nelson L., machinist, bds 48 Gilmore
 Columban Brother, St Joseph's School, Chapin n Clinton
 Comeau Eli, emp Overman Wheel Co., bds 7 Broadway
 " Moise P., emp Overman Wheel Co., rms 15 Grove
 Connecticut River Brick Co. (R. F. Hawkins, D. Holland), Center
 " R R R Depots, Chicopee Center and Chicopee Junction
 Congable Frederick, emp B & T A T Co., h 267 Main
 Conklin Henry, laborer C M Co., h 236 Grove
 Conley Dennis, emp Overman Wheel Co., bds 78 Court
 " John, emp Overman Wheel Co., bds 191 East
 " John, stone cutter, h 65 Exchange
 Conlin Margaret, widow Patrick, h 8 Dwight
 Conlor Henry, laborer, bds Chicopee
 Connell John F., tinsmith emp 249 Exchange, h 312 Center
 " Margaret E., widow Patrick S., h 23 Miller
 " Martin, laborer, h 26 Park
 " Patrick, emp Rev. H.L. Robinson, South, bds do
 Connolly John, emp Overman Wheel Co., bds 64 Dwight
 " Patrick, foreman repair shop Overman Wheel Co., h 170 Exchange
 Connelly Thomas, carpenter, h 47 Chestnut
 " Timothy, emp Overman Wheel Co., h 64 Dwight
 " Timothy J., emp Overman Wheel Co., bds 64 Dwight
 " William, eating house and billiards, 243 Exchange, bds Springfield
 Conner John E., chief police, office City Hall, Springfield c Front, h 71 Exchange
 " Patrick, bds 7 Gilmore
 Conners Mary, widow James, h 68 West
 Connolly Bridget, widow John, h 45 West
 " Henry, emp H. McCaun, bds McKinstry ave
 " Maggie T. Miss, bds 47 Springfield
 " Patrick, drop forger, h 148 Exchange
 " Patrick T., clerk 256 Exchange, bds 47 Springfield
 " Thomas, stone cutter, bds 45 West
 " William J., restaurant 243 Exchange, h 47 Springfield
 Connor Bridget M. Miss, housekeeper 14 West
 " Bridget, widow John, h 91 Exchange
 " Edward, policeman, bds 91 Exchange
 " John, emp C M Co., bds 61 Middle
 " Margaret, widow Patrick, h 21 Blake
 " Mary, widow Patrick, bds 61 Middle
 " Michael, emp Holyoke Card & Paper Co. Brightwood, bds 14 Abby
 " Michael, emp Overman Wheel Co., h 9 Jackson
 " Morris, laborer, h 14 Abby
 " Patrick, laborer, bds 14 Abby
 " Thomas F., mason, bds 91 Exchange
 Connors Honora, widow Thomas, h 40 Dublin
 " John, emp C M Co., bds 2 Main
 " John, bds 58 Court
 " John, emp Overman Wheel Co., h 1 Cottage yard
 " Mary, widow Patrick, bds 63 Park
 " Michael, laborer, h 28 Emerald
 " Peter, emp Conn R R R, bds 40 Dublin

- Connors William, emp B & T A T Co.,
bds 46 Main
" William, rem to Westfield
" —see Connors and O'Connor
Considine Thomas, h 192 Center
Constans Homere, laborer, bds 6 Dwight
Controy Frederick, emp Overman Wheel
Co., bds Muzzy c Charles
Converse C. H., widow Daniel, bds 285
Broadway
" Henry M., emp A M Co., h 29
Fairview ave
" James, emp C M Co., h 60 Wal-
nut
" William L., rem to Springfield
" William L., emp Overman Wheel
Co., h 60 Walnut
Conway James J., emp D M Co., h 140
Front
" Margaret, widow James, bds 22
Dwight
Cook Dwight M., h 27 High
" Frank O. (Cook & Butler), 19
Grove, h 126 Cochran
" George, emp A M Co., rms 230
Exchange
" Mowry, machinist, h 138 Center
" William, tool maker, rms 24
Maple
" William R., emp A M Co., bds
138 Center
" & Butler (Frank O. Cook and
Charles E. Butler), meat mar-
ket 19 Grove
Cooley Edward S., clerk 286 Exchange,
rms 479 Front
" Fred, emp Overman Wheel Co.,
bds 61 East
" John M., com trav, bds 133 Spring-
field
" Mary J., widow Edward S., h 26
Miller
Coolidge T. Jefferson, pres Dwight Mfg
Co., office Boston
Cooney Daniel, emp A M Co., bds 12
Kimball
" Frank I., hostler r 6 Springfield,
rms do
" James, emp Overman Wheel Co.,
bds r 15 Chestnut
" Martin, mason, h 266 Center
" Michael, hostler, h r 15 Chestnut
" Thomas, laborer, h 12 Kimball
" William, hostler Chicopee House,
bds 4 Exchange
Cooper Alfred H., bookkeeper, h 304
Springfield
" Arthur E., emp A S Co., h 75
Grape
" Corbett Ellen, widow Daniel, h
243 School
Cooper Timothy, emp L K M Co., h 69
East
Corcoran Daniel, emp D M Co., bds 74
Front
" John, emp D M Co., bds 18
Dwight
" Patrick, emp D M Co., bds 74
Front
" Patrick, jr., emp D M Co., h 45
Leonard
" Timothy, emp D M Co., bds 74
Front
Cordner John A., machinist A M Co.,
bds 152 School
" Thomas, machinist, h Sherman rd
n town line
" Thomas, jr., milk peddler, bds
Sherman rd n town line
" William, clerk 39 Cabot, h 152
School
Corey Reuben H., livery stable r 6
Springfield, h 177 Main
Cornish Joel E., engineer D M Co., h
199 Exchange
Corridan Michael, core maker, h Tre-
mont c Kimball
Corry James, emp D M Co., h 14
Dwight
" John, rem to Torrington, Conn
Costello Robert, emp Overman Wheel
Co., bds 136 Montgomery
Costigan Daniel, emp O W Co., bds
Goff House
Coté Moise, laborer, h 26 Cabot
" William, laborer, bds 26 Cabot
Cotter Margaret, widow William, h 20
Bullens
Cottrel Daniel, carpenter, h 2 Center
Coughlin, Daniel, h 58 Court
" Gerard, emp A M Co., bds 153
School
" Margaret, widow James, emp D
M Co., bds 30 Perkins
Coujolle Pierre, emp B & T A T Co., h
38 Grove
Coulter Bros (William and James H.
Coulter), clothing, dry goods
112 Exchange
" David M., emp D M Co., h 194
Front
" James, emp D M Co., bds 189
Exchange
" James H. (Coulter Bros), 112
Exchange, bds 6 Perkins
" Jane, widow Andrew, bds 66
Springfield
" Mary, widow John, h 6 Perkins
" Robert, emp D M Co., h 164
Front
" Stewart, emp Spfd Provision Co.,
h 188 Front

- Coulter William (Coulter Bros), 112 Exchange, bds 6 Perkins
 Counihan Thomas, watchman O Wheel Co., bds 15 Blake
 Courtemanche Arminie, widow Pierre, bds r 64 Montgomery
 " Frank, machinist, h 45 Linden
 Courtney Dana S., bobbin mfr, rms 37 Center
 " Daniel, emp A M Co., bds 12 Kimball
 " Thomas, h 12 Kimball
 Courtois Frank, painter, bds 105 West.
 " Joseph, carpenter, h 51 Springfield
 " Louis, carpenter, h 105 West
 " William, carpenter, bds 105 West
 Cousins Margaret, widow Jersey, h 172 Front
 " Thomas William, emp W. Berry, bds 172 Front
 Coutu Azario, emp Taylor, Bramley & Co., h 75 Market
 Cowperthwaite Jeremiah, emp Overman Wheel Co., h Main
 Cox Ethan E., time-keeper and paymaster Overman Wheel Co., bds 68 Main
 " James, foreman Overman Wheel Co., h 433 Front
 " Richard A., rem to Boston
 " Robert, emp Springfield, h 143 Main
 " Samuel, emp C M Co., h 68 Main
 Coyle Margaret, widow Robert, h 189 Exchange
 Craig David, emp A S Co., h 14 Myrtle
 " Samuel, emp A S Co., h 400 Front
 " William, clerk Tucker & Cook Mfg Co. Spfd, bds 14 Myrtle
 Crane Andrew J., emp L K M Co., h 46 Emmett
 " Austin J., emp C M Co., h 32 Grove
 " John, emp Overman Wheel Co., bds 64 Cross
 " Morris, laborer, h 64 Cross
 " Thomas, emp Overman Wheel Co., bds 32 Grove
 Crary Nathan, asst paymaster D M Co., h 13 Cross
 Crawford William L., rem to Stonington, Conn
CREAM TARTAR BAKING POWDER CO. (W. H. Richardson and J. E. Patrick), 339 Front—See p 587
 Crean Cornelius P., emp 31 Center, bds 247 Exchange
 " James J. (Miner & Crean), 27 and 31 Center, h 290 Front
 Crehan Dennis, laborer, h 245 Main
 " Ellen, widow John, h 21 Montgomery
 " John, emp J S A and T Co., h 31 Grove
 " Nancy, widow Thomas, h 31 Grove
 Crehore Charles E., farmer, h McKinstry ave
 " Corinda H., widow George, h Chicopee c McKinstry ave
 " Frank H., milk peddler, bds McKinstry ave
 Crestley James, laborer, h Hampden n Prospect ave
 Crompton James, machinist, h 18 Wintworth
 " James, jr., emp A S Co., h 26 Wintworth
 " William R., baker, bds 18 Wintworth
 Cronin Catherine, widow Patrick, h 29 Emerald
 " Cornelius, laborer, h 13 Emerald
 " Ellen, widow John, h 71 Dublin
 " James T., emp Overman Wheel Co., bds 51 Perkins
 " Jerry, plumber, bds 29 Emerald
 " John, emp A M Co., h 51 Perkins
 " John, laborer, bds 29 Emerald
CRONIN JOHN J., market gardener 14 Grape, bds 29 Emerald—See p 588
 " John J., painter, bds 51 Perkins
 " John M., h 12 Dublin
 " Mary, widow John, bds Chicopee House
 " Michael, rem to South Hadley
 " Patrick F., barber 234 Exchange, h Kimball c Tremont
 " Richard J., machinist, bds 51 Perkins
 " Timothy W., prop Chicopee House, 37 and 39 Exchange n Junction depot
 " William F., emp Chicopee House, bds do
 Croschier George J., h 85 School
 Crosier John, fler A M Co., h 39 Abby
 Cross Thomas, emp A M Co., bds 169 Exchange
 " William, emp A M Co., bds 169 Exchange
 Crossley James G., emp Olmsted & Tuttle Co., h Hampden n Prospect ave
 Croteau Luke, emp Overman Wheel Co., h Howard foot Charles
 Crowley Cornelius, laborer, h 316 Center
 " Cornelius F., emp L K M Co., bds 32 Wyman

- Crowley Edward, emp Overman Wheel Co., h 73 Pine
 " John, h 8 Bullens
 " Margaret, widow Cornelius, h 32 Wyman
 " Mary, widow Patrick, bds 13 W Main
 " Mary, widow Thomas, emp C M Co., bds 66 Grove
 " Michael, grinder C M Co., h 13 W Main
 " Patrick J., emp L K M Co., h 39 Wyman
 Crowther Benjamin, gardener, h 115 Broadway
 " Edward L., foreman C M Co., h 223 Broadway
 " Frederick W., emp Overman Wheel Co., h 29 Charles
 " James (Chicopee Falls Knitting Co.), 90 Main, h 220 do
 " James E., rem to Springfield
 " William, emp Spfd, h 62 Walnut
 Crumbs Chas., emp Spfd Provision Co., bds 5 Dwight
 Crystal Spring Brewery, Wm. Ritter prop, Granby rd
 Cullen Rose, widow John, emp D M Co., h Exchange c Cabot
 Culver William, emp Overman Wheel Co., bds 155 Belcher
 Cumnoek James W., agent D M Co. Front ft Perkins, h 116 School
 Cunde John, emp Spfd Provision Co., bds 84 Front
 Cunningham John, bricklayer, bds 35 Tremont
 " Patrick, emp J S A and T Co., h 52 Walnut
 " Thomas, emp Wason Mfg Co., Brightwood, h 35 Tremont
 " William F., emp L K M Co., bds 35 Tremont
 Curley John, emp Overman Wheel Co., bds 2 Main
 " John, emp Spfd, h 58 Dwight
 Curran David, rem to Holyoke
 " Dennis, laborer, bds 22 Abby
 " James, laborer, h 21 Tremont
 " Johanna, widow Thomas, h 22 Abby
 " Margaret Miss, emp C M Co., bds r 34 Sheridan
 " Patrick, blacksmith, emp 171 Center, bds 142 Exchange
 " Thomas, spinner D M Co., bds 22 Abby
 " William, emp D M Co., h 68 West
 Curry Albert, bds Railroad row
 " William T., emp Overman Wheel Co., bds 183 East
 Curry William W., emp Overman Wheel Co., h 35 Prospect Hill
 Curtin Patrick, emp A M Co., h 14 Abby
CURTIS D. J., brick yards Center corner Hampden, res Springfield—See adv. index
 " Frank, painter, emp 28 Center, bds West c Center
 " John B., emp C M Co., h 78 Main
 " Mary S., widow Cary B., h 25 Main
 Cushing Albert D., asst postmaster, bds 371 Front
 " George G., pattern maker D M Co., h 371 Front
 " Hattie W. Miss, bds 371 Front
 " Johanna Miss, emp C M Co., bds 13 Blake
 " Michael, mason tender, h 41 Abby
 " Minerva, widow Warren, h 133 Main
 Cushman Allie, emp Overman Wheel Co., h 75 Maple
 " Charles A., emp J S A and T Co., h 38 Fuller
 Cutter Fred G., emp 16 Chapman, h 230 Exchange
 Cutting Chandler, carpenter, h Sheridan
 " William I., foreman L K M Co., res Springfield
 Cygon Zofya, emp D Mfg Co., h 1 South
 Czekanski Leon, emp D Mfg Co., bds 66 Springfield
 " Leon, laborer, h r 66 Springfield
 Czesielski Macej, emp D Mfg Co., bds Court
 Czya Josef, emp D Mfg Co., h 8 Canterbury ave
 DADY—see Deady
 Dahey Peter, polisher A M Co., h 61 Abby
 Daigle Leander, spinner, h 27 Leonard
 Daignault Edward, laborer, h 169 Center
 " Henry, molder L K M Co., h 269 Main
 " Thomas, emp B & T A T Co., h r 21 Sheridan
 " Trefle Mrs., h 12 Rumrill ave
 Daily Dennis, emp A M Co., bds 245 Exchange
 Daley Charles, laborer, h 67 Chestnut
 " Daniel J., steam fitter, bds 67 Chestnut
 " James, emp Overman Wheel Co., bds 87 Exchange
 " Michael, emp A M Co., bds 76 Springfield

- Daley Thomas H., emp C R R R freight depot, bds South n Union
- Dalton Charles, emp B & T A T Co., h 129 Taylor
- “ John, h 66 South
- “ John J., bds 66 South
- “ William, emp B & T A T Co., h 146 Montgomery
- Daly Ellen, widow Daniel, emp C M Co., bds 62 Court
- “ Ellen, widow John, confectionery, etc., 33 Bridge, h do
- “ Michael, laborer, bds 62 Court
- “ Thomas, emp Overman Wheel Co., bds 62 Court
- Dame Louis, barber 26 Center, h 56 Cabot
- “ William, emp H C and P Co. Brightwood, h 58 West
- Damon Jennie Mrs., emp C M Co., bds 30 Market
- “ Zachary T., emp Bullens & Pomeroy, h 63 Center
- Danahey Bridget Miss, emp C M Co., bds Front
- “ Dennis, jr., stone cutter, bds 63 Abby
- “ Margaret, widow Dennis, h 63 Abby
- “ Mary, widow John, h Front
- “ Michael J., laborer, bds 63 Abby
- “ Patrick, rem to Springfield
- Dane George L., emp D M Co., h 50 Cabot
- Danks Clara E. Miss, music teacher, bds 152 Center
- “ Lyman, carpenter, h 81 Center
- “ Norman, car builder, h 152 Center
- Daprey David F., emp W. C. Wedge, h 257 Exchange
- Darcy Frank, emp Overman Wheel Co., h 9 Canterbury ave
- Dargon Moses, teamster, h 60 Exchange
- see Baragon
- Daudelin Frederic A., emp Overman Wheel Co., bds 72 Cochran
- “ Jerry, emp J S A and T Co., h 207 Main
- “ Marie Miss, emp C M Co., bds 207 Main
- “ Theophile, carpenter, bds 53 Springfield
- Dauphinais Joseph, brick maker, h 97 West
- David J. M., emp A Mfg Co., bds Kendall House
- Davidson William, emp J S A and T Co., h 73 Maple
- Davis Albert, brakeman C R R R, bds 24 Market
- Davis Charles, rem to Springfield
- “ Ernest L., emp Overman Wheel Co., bds 59 Charles
- “ Fred, emp Overman Wheel Co., bds 59 Charles
- “ Fred, emp J. Tait, Front, bds do
- “ Hannah C., widow Hiram, h 410 Front
- “ Hector F., conductor C R R R, h 18 Belcher
- “ James, emp Overman Wheel Co., bds 61 Main
- “ Lavina Mrs., h 55 Maple
- “ Myra L. Miss, bookkeeper L K M Co., bds 105 East
- “ Thomas, emp Overman Wheel Co., h Charles c Harvard
- “ W. S., foreman machine shop Overman Wheel Co., h 33 Broadway
- Davison James, emp Overman Wheel Co., bds 278 Center
- Dawson William, emp Overman Wheel Co., bds 34 Market
- Day Thomas, emp C R R R, bds 60 Springfield
- Deady Eliza F., widow James, h 316 Center
- “ Eugene, emp A M Co., bds 316 Center
- “ James, painter, bds 27 Montgomery
- “ James, rem to Holyoke
- Décoteau Joseph, laborer, bds 97 West
- Dee Edward, emp C R R R, bds 60 Springfield
- Deeley Thomas H., emp C R R R freight depot, bds 106 South
- Deforge Charles, emp Wason Mfg Co. Brightwood, h 7 Exchange
- “ Fortuna, emp L K M Co., h 1 Canterbury ave
- “ Francis, emp Wason Mfg Co. Brightwood, bds 7 Exchange
- Degezelle Leon, professor music, bds 60 School
- Degowin Elmer, clerk E. Taylor, rms 13 Cochran
- “ Elmer E., emp J S A and T Co., rms 13 Cochran
- “ Isaac, clerk Overman Wheel Co., rms 13 Cochran
- “ Willie A., emp Overman Wheel Co., h 36 Fuller
- D**E GRAY JOSEPH H., prop City Hotel 88 Main, h do—See p 591
- DeGruchy Thomas Rev., pastor Central Baptist Church, res 589 Chestnut, Springfield

- DeJardin Charles, carpenter, bds 86 Market
 Delarm Joseph J., emp Holyoke Card and Paper Co. Brightwood, h 40 Abby
 Delarue Charles, emp Overman Wheel Co., h 15 Muzzy
 Delisle Charles, rem to Springfield
 " Henry, carpenter, h 81 School
 " Roman, emp Overman Wheel Co., h 53 Springfield
 " Sarah, widow Frank, h 50 Springfield
 Delude Joseph, emp C M Co., h 10 Rumrill ave
 Demarais—see Desmarais
 Demars Antoine, emp Overman Wheel Co., h 34 Main
 Demers Charles, emp Taylor & Gale, h 153 Main
 " Frank, carpenter, h 7 Broadway
 " Frank H., emp Overman Wheel Co., h 70 Cochran
 " Frank X., engineer Overman Wheel Co., h 72 Cochran
 " George C., foreman inspector's room Overman Wheel Co., h 70 Cochran
 " Henry, emp B & T A T Co., bds 7 Broadway
 Deming Alfred, shipping clerk Spfd Provision Co., bds Hatfield House, N Main n Plainfield
 " Fred B., emp Overman Wheel Co., bds 13 East
 Demond Esther L., widow Charles W., h 25 Chapman
 " Frank E., president's sec C R R R, Springfield, bds 25 Chapman
 " Nellie E. Miss, bookkeeper Springfield, bds 25 Chapman
 Dempsey Daniel, rem to Holyoke
 Deneef Ann, widow Michael, h 84 Chestnut
 Denison J. A. & Co. (Chester H. Ballard and Irving H. Elmer), meat market 48 Cabot
 Dennison Abbie, widow William, bds Chicopee
 Deprez Susan, widow Francis, rem to Springfield
 Deroin Frank X., physician 98 Dwight and 15 Grove, h 98 Dwight
 Deroy John, emp C M Co., h 27 Blake
 Desaulniers August, brick maker, bds 126 Exchange
 " Delia Miss, emp D M Co., bds 97 West
 " Victor, rem to Three Rivers
 Desautels Ludger, clerk 73 Main, h 167 Broadway
 " Victor E., millinery and fancy goods 43 Main, h 59 Pine
 Deschenes Arthur, emp D M Co, bds 8 Cabot
 " Honore, emp Spfd St Ry Co., h 8 Cabot
 Desjardins Charles, carpenter, bds 88 Market
 " Peter, machinist, h 25 Grove
 Deslauriers Charles, foreman blacksmith B & T A T Co., h 89 Taylor
 " Mary L. Miss, emp 69 Main, bds 89 Taylor
 Desmarais H. A., clerk 88 Market, bds 71 do
 Desotelle Alfred, h 202 Main
 Deuyour Frank, emp Overman Wheel Co., bds 277 Main
 " Robert, emp Overman Wheel Co., bds 277 Main
 Devine Bradford H., emp Overman Wheel Co., rms 117 Court
 " Charles, emp A M Co., bds 66 Springfield
 " Johanna, widow Patrick, h 34 Sheridan
 " John, emp Warwick Cycle Co. Springfield, bds 284 Center
 " John, loom fixer C M Co., h 27 Grove
 " Margaret, widow Cornelius, h 284 Center
 " Mary, widow Michael, h 9 Tremont
 " Michael, emp C M Co., h 27 Grove
 Deviney James J., butcher, h 56 Springfield
 " John, machinist, bds 60 Springfield
 " Margaret, widow Michael, h 60 Springfield
 Dewey Henry A., farmer, h 284 Fairview ave
 " Timothy W., clerk 69 Court, bds City Hotel
 De Witt Richard, accountant, h 471 Front
 Dexter George, farmer, h off Sheridan
 Diamond Edward, filer Overman Wheel Co., bds 30 Perkins
 " Henry, loom fixer, h 40 Front
 Dickinson Cornelia H., widow William H., h 296 Front
 " Edward M., sword maker, h 147 Grape
 " John H., machinist, h East
 " Linus S., emp A S Co., h 30 Center

- Dickinson Louisa M., widow Lester, h 147 Grape
- Dickson Irving J., emp L K M Co., h 37 Pearl
- Dillaber Fanny, widow Gilbert M., h Chicopee
- Dillon Bridget, widow Thomas, emp D M Co., h 200 Center
- “ Edward F., rem to Meriden, Conn
- “ John, laborer, h Taylor
- “ Mary, widow David, emp C M Co., bds 4 Taylor
- “ Michael, weaver D M Co., bds 30 Perkins
- “ Patrick, rms 38 Center
- “ Thomas, laborer, h Taylor
- “ Thomas J., emp J S A and T Co., h 4 Taylor
- Dinan John J., emp A M Co., bds 8 Bullens
- “ Margaret, widow James, h 8 Bullens
- Dineen Daniel, emp Overman Wheel Co., bds 14 Dwight
- “ John, emp A M Co., h 49 Dwight
- “ Lawrence, laborer, h 22 Dwight
- “ Lawrence J., h r 11 Chestnut
- “ Michael, laborer, h r 51 Perkins
- “ Michael, emp Overman Wheel Co., bds 51 Perkins
- “ Michael, stone cutter, bds r 51 Perkins
- “ Patrick, h 37 Chestnut
- “ Thomas J., machinist, h 4 Spruce
- “ William, emp Overman Wheel Co., bds r 51 Perkins
- “ William G., organist Church of Holy Name, bds 37 Chestnut
- Dines Henry, emp C M Co., bds 18 Grove
- Dinsmore Martin L., rem to Jacksonville, Ill
- Dion Euphémie, widow Clemont, rem to Northbridge
- “ Peter, emp D M Co., h 37 Front
- Dionne Elzear, rem to Holyoke
- “ Louis, physician and surgeon 65 Walnut, h do
- “ Mary, widow Alexander, h 178 Exchange
- Diotte Peter, carpenter, h 14 West
- Diver Wellington, farmer, h Chicopee
- Dixon Irving J., machinist, bds 37 Pearl
- “ Johanna, widow John, h 52 Dwight
- Dixson Charles, rms 70 Market
- Dizonia August, brick maker, bds 126 Exchange
- Doak Essie Miss, weaver D M Co., bds 10 Perkins
- Doane William C., clerk 286 Exchange, h 26 Miller
- Doherty John, emp Overman Wheel Co., bds 78 Court
- “ John, stone mason, h 155 Sheridan
- “ Kate, widow Thomas, bds 95 Exchange
- “ Patrick, stone cutter, bds 155 Sheridan
- Domingue Esther, widow Joseph, bds r 29 Montgomery
- Dompierre Julia, widow Isaac, h 219 School
- Donaghue Mary Mrs., emp C M Co., bds 148 Gratton
- Donahue Ann, widow Fleury, h 14 West
- “ Daniel, lather, h 32 Emerald
- “ Edward A., mail clerk N Y, N H & H R R, bds 14 West
- “ Margaret, widow James, h Charles n Harvard
- “ Mary, widow Michael, h 45 Emerald
- “ Michael, stone cutter, bds 45 Emerald
- “ —see Donohue
- Donegan Bartholomew, h 37 Howard
- “ James C., confectionery, cigars, etc. 182 Exchange, bds 37 Howard
- “ Timothy J., mechanic, bds 37 Howard
- Donelan Bridget, widow Richard, bds Chestnut c School
- “ Edward J., mechanic, h Chestnut c School
- Donnelly Graham, shoemaker 15 West, h do
- Donoghue Morris, rem to Springfield
- Donohue John, emp A M Co., h 16 Abby
- “ John J., laborer, bds 16 Abby
- “ Patrick J., emp A M Co., bds 16 Abby
- Donovan Daniel, emp A Mfg Co., bds Goff House
- “ John, tool maker, h 84 Exchange
- “ Timothy J., machinist, h 59 Chestnut
- Dooley Catherine, widow Michael, h 78 Chestnut
- “ Ellen, teacher, bds 78 Chestnut
- “ Kate C. Miss, h 11 Dublin
- Doolittle Edward P., emp D M Co., bds 208 Exchange
- Doran Bridget Miss, boarding house 18 Grove
- Doré Mary, widow Peter, emp D M Co.
- Dorval Edmond, emp E. Stebbins Mfg Co. Brightwood, bds 5 Cabot
- “ John laborer, h 5 Cabot

- Doten Frederick B., cashier First National Bank, Center c Exchange, h 212 Springfield
 " Jerome W., clerk Overman Wheel Co., bds 212 Springfield
 Dotney Benjamin F. (Hill & Dotney), 40 Grant, h 45 do
 Douglass James, cotton dresser, h Hampden n Prospect ave
 " Theophile, carpenter, bds 53 Springfield
 Dow Eugene L., bds 74 School
 " Eunice C., widow James, h 74 School
 " Fred H., clerk 8 Center, bds 121 do
 " Genie, compositor Homestead office, Spfd, bds Plainfield n N Main
 " Josephine A., compositor Union Office, Spfd, bds Plainfield n N Main
 " William, farm produce, h 121 Center
 Dowd Catharine, widow Edmund, h r 53 Sheridan
 " Dennis, emp L K M Co., bds 29 Market
 " John, rem to Springfield
 " John J., laborer, h 36 Sheridan
 " Kate, widow Jeremiah, h 64 Grove
 " Michael, emp 23 Church, bds r 53 Sheridan
 Downer Alton, emp J S A and T Co., h 90 East
 " James M., emp Overman Wheel Co., h 277 Main
 Downey Hugh, emp D M Co., bds Chicopee
 " John, emp C M Co., h 19 Blake
 " Michael, emp C M Co., bds 19 Blake
 Downing Hiram, supt cemetery, h 29 Spring
 Doyle Bridget, widow Patrick, bds Tremont c Kimball
 " John, stone cutter, h 14 Emerald
 " John H., emp U S A, Spfd, h 80 Chestnut
 Dragon Walter, painter, bds 7 Cabot
 Drake Louise, widow Samuel S., bds 201 Main
 Dresser George, physician 315 Front, h do
 Driscoll Cornelius J., attorney at law and insurance agt 10 Center, and clerk police court, rms 115 Center
 " Daniel, emp Overman Wheel Co., bds 39 Emmett
 Driscoll Daniel J., machinist emp A M Co., h 88 Tremont
 " Ellen, widow Stephen, h 39 Emmett
 " James, emp C R R R, h 28 Emerald
 " James, emp Overman Wheel Co., bds 39 Emmett
 " Jeremiah, farm hand, bds 88 Tremont
 Drobot Maciej, emp D Mfg Co., bds Granfield blk, Exchange
 " Mihat, emp D Mfg Co., bds Granfield blk, Exchange
 Drolette Edmund, clerk 88 Market, h foot Canterbury ave
 Drum Charles, emp J S A and T Co., h 123 Belcher
 Drummey Patrick, bds 11 Chestnut
 Dryburg Wilhelmine, housekeeper 79 Cabot
 Drysdale Elizabeth, widow Henry, h 20 McKeag's ave
 Duane John, clerk Kendall House, h 10 Depot
 Dubour Dennis, rem to W Springfield
 " George P., rem to W Springfield
 " Godfrey, emp William Ritter, h Charles
 " Henry, bds Canterbury ave
 " Hormisdas, emp William Ritter, h 80 West
 Dubuque Alphonse F., barber 7 Church, h 73 Market
 " Frank, loom fixer, h 74 Montgomery
 " Joseph, barber 241 Exchange, h 251 do
 " Napoleon, emp Overman Wheel Co., h 73 Market
 Ducharme H. A., clerk 176 Exchange, bds 88 do
 Duck John, watchman D M Co., h 17 Dwight
 Dufault George, emp B & T A T Co.
 " Joseph, carpenter D. B. Griggs & Son, h 30 Prospect hill
 Duffy Peter, emp Overman Wheel Co., bds 2 Main
 Dugan William N., loom harness mfr, h 104 South
 Duggan Robert W., variety store 242 Exchange, h 5 Miller
 Dugre Charles, laborer, h 45 Front
 Duke John, emp D M Co., h 17 Dwight
 Dulanty Elizabeth Miss, bds off Hampden n Center
 " Kate Miss, h off Hampden n Center
 Dumouchelle Alfred, mule spinner, h 95 West

- Dunlap Malansy H., widow George O.,
h 16 Pleasant
- Dunn Ann Miss, h 93 School
- “ Daniel, h 8 Broadway
- “ Daniel J. (Dunn & Foley), Sher-
idan, h 30 Gratton
- “ James, emp Overman Wheel Co.,
bds 2 Main
- “ James, emp Overman Wheel Co.,
bds 93 School
- “ Michael, emp A M Co., bds 93
School
- “ Michael (Dunn & Foley), Sher-
idan, res Springfield
- “ Sarah, widow Kieran, bds 30
Gratton
- “ Thomas, emp Overman Wheel Co.,
bds 27 Dwight
- “ William J. (O'Neil & Dunn), 96
Main, bds Main c Broadway
- “ & Foley (Daniel J. Dunn and Ed-
ward Foley), props Hampden
Bleachery, Sheridan
- Dupaul Arthur, emp Overman Wheel
Co., bds 66 Court
- Dupee Edward K., rem to Holyoke
- “ Joseph, emp C M Co., h 84 Grove
- Dupont Arthur, emp Overman Wheel
Co., bds 23 Market
- “ Damase, brick maker, h 95 West
- “ Daniel, rem to Turners Falls
- “ Elzeard, laborer, h 9 Cabot
- “ Philip, weaver, bds 9 Cabot
- “ Philip, laborer, bds 53 Chestnut
- “ Pierre, emp Overman Wheel Co.,
bds 23 Market
- “ Xavier, painter emp O Wheel
Co., h 21 Miller
- Dupuis Edmund, emp C M Co., bds 21
Court
- “ Isai C., rem to Waterbury, Conn
- “ Joseph, clerk 73 Main, h 83 Maple
- “ Moise, carpenter, h 83 Maple
- “ Toussaint, laborer, bds 74 Mont-
gomery
- “ —see Wells
- Durack Frank, emp A' Mfg Co., bds
Goff House, 51 Cabot
- Duranleau Albert, rem to Holyoke
- Durant John, emp D M Co., h 33 School
- Durjean Achille, brick maker, bds 16
Cabot
- Duryea Charles E., rem to Springfield
- “ Frank, tool maker, bds 339 Front
- Dutton Elisha, rem to Ludlow
- “ Elisha, jr., rem to Ludlow
- Dwight Manufacturing Co., J. W. Cum-
nock agent, manufacturers cot-
ton goods Front foot Perkins
- Dwight Manufacturing Co's Dispensary,
149 Exchange
- Dziok Josef, emp D Mfg Co., bds 16
Miller
- “ Mihat, emp D Mfg Co., bds 16
Miller
- EARLE ROGETTE D., emp B & T A T
Co., h 140 Cochran
- Eaton Mary J. Mrs., nurse, h 133 Main
- “ Nathan T., bds 237 Broadway
- Edgar William J., emp A M Co., bds
16 Dwight
- Edgerton George A., postmaster, h 137
Springfield
- Edmands Frederick P., emp Overman
Wheel Co., h 181 Main
- Edmunds Albert F., emp Overman
Wheel Co., h 55 Maple
- Edwards John M., emp Overman Wheel
Co., h 11 Cochran
- “ Thomas, emp M. H. Mosman,
h 19 Cross
- “ William H., bds 6 Cottage yard
- Elder Edwin H., foreman J S A and T
Co., h 156 Main
- “ O. B., emp Overman Wheel Co.,
h Lincoln ave
- Eldridge George D., com trav, h 104
Center
- Eli Mary T. Mrs., emp D M Co., h 53
Chestnut
- Ellsworth Alfred B., blacksmith and
carriage repairer r 24 Mont-
gomery, h 28 Maple
- Elmer Ellsworth E., milk peddler, h
Chicopee
- “ Irving H. (J. A. Denison & Co.),
48 Cabot, h 79 Park
- Elsbree Edmond S., manager telephone
and telegraph office and news-
dealer and stationer 61 Main,
h 31 Broadway
- “ Ephraim B., wood dealer 187
Broadway, h do
- Elsworth Blanchard, emp Overman
Wheel Co., bds 29 Cochran
- “ Elijah, emp Overman Wheel Co.,
bds 11 Cochran
- Emmons Eliza V. Miss, dressmaker 15
Pleasant, h do
- Emond Alfred, painter, bds 78 Grove
- Engine House, Independent Hose,
Steamer No. 1, Hook and Lad-
der, Fountain No. 1, 233 Ex-
change
- “ House No. 1, 98 Market
- “ House No. 2, Montgomery
- Engle Hiram, emp J S A and T Co., h
27 Belcher
- Enright Daniel J., electrician, h Kim-
ball c Tremont
- “ John, farmer, h 168 Montgomery

Fruit AND Confectionery AT BARR'S

- Enright Joseph P., emp Overman Wheel Co., rms 146 Cabot
 " Patrick J., stove dealer and plumber 11 Church, h 154 Montgomery
 " William F. (Bush & Enright) 96 Main, h 21 High
 Ethier Pierre, laborer, h 23 Railroad row next waste house
 " Rosario, emp A M Co., bds 23 Railroad row
 Evarts Charles W., farmer, h 325 Main
 " Warren G., h 325 Main
 " William N., nurse, bds 325 Main
 Everson George J., clerk 68 Market, h 158 East
- FABER ANDREW**, emp D M Co., h 152 Exchange
Fabry Peter, emp A S Co., h 47 Gilmore
Fagot Octave, rem to East Longmeadow
Fahey John, plasterer, h 10 Depot
 " Michael, h 10 Depot
 " Patrick, farmer, h 142 Exchange
 " Patrick J., emp Overman Wheel Co., bds 39 School
 " Patrick J., emp Overman Wheel Co., bds School c Chestnut
 " William, emp A M Co., h 39 School
 " William, emp A M Co., h School c Chestnut
Fair John F., emp L K M Co., h 16 Tremont
 " William, saloon 46 West, h do
Falardeau Joseph, rem to Springfield
Falvey Jeremiah, teamster, bds 27 Dwight
 " Katie, emp 12 Center, bds 27 Dwight
 " Mark, emp D M Co., h 27 Dwight
Fanning Edward, emp Overman Wheel Co., bds 191 East
Farley John M., bartender 72 Court, h 38 Sheridan
 " Patrick, emp Page Needle Co., bds 49 Middle
 " Philip, emp Overman Wheel Co., bds 23 Montgomery
 " William, rem to Springfield
Farrall James J., emp D M Co., h 232 Front
Farrell Ellen Miss, h 192 Center
 " Eugene, emp L K M Co., bds Wells ave
 " Francis W., bds 51 Gilmore
 " John C., bartender, bds 51 Gilmore
 " John F., laborer, bds Wells ave
- Farrell Margaret**, widow James, h Wells ave
 " Mary J., widow Thomas, h 51 Gilmore
 " Michael, emp J S A and T Co., bds Wells ave
 " Peter, emp C M Co., bds Wells ave
 " Thomas, mule spinner, h 189 Exchange
Father Mathew Temperance Society Hall, 43 Main
Fauteux William, emp Page Needle Co., bds 77 Market
Favor Eugene, rem to Providence, R I
Favreaux Adolph, emp L K M Co., h 51 Maple
 " John B., carpenter, emp Taylor & Gale, rms 161 Main
Fay Arthur H., tool maker Overman Wheel Co., h 228 Main
 " Clarence L., machinist Overman Wheel Co., h 129 Belcher
 " Florence Miss, bds 77 East
 " Julia A., widow Thomas, bds 304 Front
 " Samuel W., emp W Cycle Co., Spfld, bds 228 Main
 " William B. (J S A and T Co.), h 77 East
Featherstone George, emp C M Co., bds 78 Court
Feinberg Max, clothing 240 Front, h 60 School
Fennessey Margaret, widow James, bds Church c Walnut
 " Patrick W., farmer, h 68 Taylor
 " Thomas, tinner emp Springfield, bds 68 Taylor
 " William, carpenter D. B. Griggs & Sons, bds 68 Taylor
Fenton Eugene, emp A M Co., bds 71 Dublin
 " Sarah Mrs., emp C M Co., h 15 Sheridan
 " Thomas, emp C M Co., h 20 Market
 " Thomas Mrs., boarding house 20 Market
Ferguson Mary F. Mrs., weaver D M Co., bds 67 Exchange
 " Robert, emp Overman Wheel Co., h 27 Maple
 " William, emp A M Co., h r 24 East
Ferriter James, laborer, h 25 Emmett
Ferry Angeline H., widow Edward D., h 80 Fairview ave
 " Eli, farmer, h Chicopee
 " Elizabeth Miss, dressmaker 80 Fairview ave, bds do

- Ferry Lewis M. (Ferry & White), Market square, h 123 Springfield
 " William P., butcher, emp 48 Cabot, h 104 Dwight
 " & White (L. M. Ferry, Luther White), insurance agents, office Opera House block, Market square
 Ferus Tekla, emp D Mfg Co., bds 6 Sheridan
 Field Frank N., railway mail clerk, bds 63 Chapin
 " George A., clerk Potter & Hunt, Springfield, bds 63 Chapin
 " Harry, emp Overman Wheel Co., bds 68 Court
 " Newton S., dry goods Opera House block 12 Center, h 63 Chapin
 Fillion Harry, emp C R Brick Co., bds 18 Leonard
 " Moses, clerk T. Canty, h 5 School
 Fink Charles H., blacksmith emp 48 Center, bds 270 Exchange
 Finn Edward, emp Overman Wheel Co., bds 24 Market
 Finnegan Bridget, widow John, h 18 Taylor
 " Johanna Mrs., rem to Springfield
 Finney James, machinist, h 4 Exchange Fire Department, Market c Church
 Firmin William, emp Overman Wheel Co., bds 155 Belcher
 First Baptist Church, Broadway c Belcher
 " Congregational Church, Chicopee
FIRST NATIONAL BANK,
 Emerson Gaylord pres, F. B. Doten cashier, Market sq, Center c Exchange—See p 580
 Fisher Edward E., boarding house 169 Exchange, h do
 Fisk Edmund D., farmer, h Chicopee
 " Homer P., h 181 Center
 Fiske N. B. Rev., pastor M E Church, h 24 Summer
 Fitz Arthur L., machinist, h 164 South
 Fitzgerald Catherine, widow Nicholas, h 27 Montgomery
 " Daniel, emp Overman Wheel Co., bds 6 Rumrill ave
 " Daniel, laborer, h Wells ave
 " Daniel, jr., emp Overman Wheel Co., bds Wells ave
 " David, laborer, h 16 Depot
 " Elizabeth, widow Eugene, bds 24 Jackson
 " Ellen, widow Thomas, bds 63 Middle
 " Ellen, widow Thomas, h 33 Chapman
 Fitzgerald Garratt, rem to Springfield
 " Honora, widow John, h 24 Tremont
 " James, emp Overman Wheel Co., bds 69 Grove
 " John, emp C M Co., bds 39 Grove
 " John, emp Overman Wheel Co., bds 2 Main
 " John, emp Overman Wheel Co., bds 69 East
 " Julia, widow Richard, h 27 Montgomery
 " Katie Miss, dressmaker, bds 24 Tremont
 " Kate Miss, emp C M Co., bds 13 Jackson
 " Kate, widow Thomas, bds 57 Middle
 " Mary, widow Daniel, h 6 Rumrill ave
 " Michael, clerk 7 Sheridan, bds 191 Main
 " Nicholas, stone cutter, bds 24 Tremont
 " Patrick, emp Overman Wheel Co., bds Wells ave
 " Patrick, emp L K M Co., h 83 Montgomery
 " Richard, emp Overman Wheel Co., bds 65 Taylor
 " Stephen, stone cutter, h 63 West
 " Thomas, landscape gardener, h 13 Jackson
 " Thomas, emp B & T A T Co., h 65 Taylor
 " William, emp Overman Wheel Co., bds 86 Market
 Fitzpatrick Benjamin, emp Overman Wheel Co., bds 116 Montgomery
 " Hugh, gardener A. H. Overman, h 191 Main
 " James, blacksmith, h 116 Montgomery
 " John, emp Overman Wheel Co., bds 116 Montgomery
 " John, tinner, h 30 Gratton
 " Joseph, plumber emp 9 Pynchon, Spfd, bds 191 Main
 " Michael, emp Overman Wheel Co., bds Goff House
 Fitzsimmons John, emp W. Ritter, h Granby rd
 " Joseph, painter D M Co., bds 16 Perkins
 " Mary, widow James, h 45 Leonard
 Flaherty John Mrs., weaver D M Co., bds 5 Dwight
 " Timothy, laborer, rms 46 West
 Flanagan Patrick, saloon 154 Exchange, h 73 School

- Flanagan John H., clerk 154 Exchange, bds 73 School
 " Rosa E. Miss, bds 170 Center
 " Sarah Mrs., housekeeper 73 School
 " William, clerk 154 Exchange, bds 73 School
 Fleming Augusta Miss, bds 91 Church
 " Morris, laborer, h 59 Exchange
 Fletcher S. E., physician 96 Grape, h 34 Pearl
 Fleury Anselm, carpenter, bds 322 Main
 " David, carpenter, h 322 Main
 " Francis, carpenter emp Overman Wheel Co., h 221 Main
 " Samuel, carpenter, bds 322 Main
 Flint Dwight H., machinist Overman Wheel Co., h 279 Main
 " Frank C., clerk L K M Co., bds 293 Main
 " George H., machinist, h Charles
 " James, assessor, h 293 Main
 " Royal, emp Overman Wheel Co., h 129 East
 Flood John, carpenter, bds 32 West
 Flower Abby Miss, h 61 Springfield
 Floyd S. Foster, bookkeeper C M Co., h 62 Pine
 Flye Ida Mrs., emp D M Co., rms 220 Exchange
 Flynn Daniel, laborer, h 22 Emerald
 " John, emp Overman Wheel Co., bds Goff House
 " John J., policeman, h 35 Wyman
 " Michael, laborer, bds 30 Perkins
 " Michael, emp C M Co., h 36 Main
 " Michael, emp Overman Wheel Co., bds Goff House
 " Patrick, laborer, bds 30 Perkins
 " Rose, widow Michael, bds 29 Montgomery
 " Thomas L., emp Overman Wheel Co., bds City Hotel
 Fogarty Ellen, widow John, h 53 Chestnut
 " Richard J., emp Overman Wheel Co., h Wells ave
 Foisy Hubert, rem to Boston
 Fokes Frances J., widow George, bds 32 Pleasant
 Foley Edward (Dunn & Foley), Sheridan, h 105 Taylor
 " Elizabeth, widow Jerry, h 805 Front
 " Ellen, widow John F., h 69 East
 " Jeremiah, emp L K M Co., bds 204 School
 " John H. Mrs., boarding house 34 Market
 " John H., emp C M Co., h 34 Market
 Foley John J., confectionery and cigars 210 Exchange, bds 204 School
 " Mary, emp C M Co., h 28 Spruce
 " Michael, emp Overman Wheel Co., bds 38 Front
 " Patrick, emp Overman Wheel Co., h 204 School
 " Patrick, emp Wason Mfg Co. Brightwood, h 35 Tremont
 " Thomas J., emp W. I. Cutting, bds 204 School
 Follis J. & M. Misses, millinery and dressmaking 206 Exchange
 " Julia M. (Misses J. & M. Follis), 206 Exchange, h 230 School
 " Mary A. (Misses J. & M. Follis), 206 Exchange, h 230 School
 Folsom Charles R., shoemaker 8 Springfield, h 61 Gaylord
 " Eunice M., widow David, bds 61 Gaylord
 Fontaine Alfred, machinist C M Co., h 181 Broadway
 " Aurelie, housekeeper Rev. E Pelletier n Assumption Church off Front
 " Edmond, rem to Canada
 " Isaac, loom fixer, h 106 Front
 " Joseph, gardener, bds 26 Grove
 " Margaret, widow Joseph, h 26 Grove
 " Pierre, mechanic, bds 26 Grove
 Forant Arthur, emp Overman Wheel Co., bds 46 Middle
 " Louis, bartender City Hotel, h 44 Church
 Forbes Emma L., widow Chas. E., h 108 Pine
 " Henry G., physician and surgeon 30 Broadway, h do
 Forgett John, wood chopper, h Columbia
 " John B., laborer, h 4 Canterbury ave
 " John B., jr., emp B & T A T Co., h Rumrill ave
 " Pierre, laborer, bds 4 Canterbury ave
 Forsythe William, emp D M Co., h 149 Exchange
 Fortier Edward, blacksmith, h 14 West
 " Eugene, weaver emp D M Co., bds 65 Cabot
 " F. Alfred, bartender 198 Exchange h 165 Center
 " Joseph, molder, bds 14 West
 " Joseph Mrs., dressmaker 18 Springfield, h do
 " Napoleon, emp D M Co., h 40 Spring
 " Philip, emp Wason Mfg Co. Brightwood, bds 50 Springfield

FRANK E. CLARK,

FINE LINE POCKET CUTLERY.
 488 Main Street.

- Fortier Philip, emp D M Co., bds 86 Front
Fortin Charles, molder emp A M Co., h
43 Dwight
" Delina Mrs., h 178 Exchange
" Frank, emp D M Co., h 178 Exchange
" Louis, laborer, h 61 Kimball
" Michael, h 178 Exchange
" Sarah, widow Isidor, bds 43
Dwight
Fournier Eusebe, emp D M Co., bds 16
Cabot
Fox Alice M. Mrs., boarding house 9
East
Frances Mary, Sister Superior St. Jo-
seph's Convent, Sheridan
Francis James, emp Overman Wheel Co.,
h off Springfield n town line
Frank Charles F., bookkeeper H. S.
Martin, bds 153 School
Franklin Albert, teamster, bds N Main
n Brightwood
" Lewis, emp C M Co., bds 59
Middle
Frary Joseph E., emp A S Co., h 120
South
Fraser Anna Miss, clerk 16 Springfield,
bds 288 Center
Frazee William D., carriage trimmer, h
208 Exchange
Frazier William, machinist emp Over-
man Wheel Co., h 485 Front
Frechette Simon, bds 216 Chestnut
Frederick Euclide, painter emp 28 Cen-
ter, h 219 Exchange
" Joseph, emp 28 Center, bds 219
Exchange
" Sophie, widow Narcisse, h 219
Exchange
Fredette Alexander, hostler, bds 16
Cabot
" Gervais, jr., laborer, h 1 Canter-
bury ave
" Gervais, laborer, h 16 Cabot
" John, laborer emp D M Co., bds
16 Cabot
Freeman Benjamin, rem to West Spfd
" Berry P., foreman shaft dept
Overman Wheel Co., bds 23
Prospect hill
" Byron M., emp Overman Wheel
Co., h 15 Prospect hill
" Cordelia, widow D. Mills, h 23
Prospect hill
" Eugene, emp Overman Wheel
Co., bds Charles c Harvard
" Frank, emp Overman Wheel Co.,
h 221 East
French Frederic, rem to Springfield
" George, bartender 81 Exchange,
bds Kendall House
Friel Eliza, widow Patrick, h 23 Mont-
gomery
" James C., h 238 School
" Margaret A. and Cassia Misses, h
238 School
Frigon Julia Miss, bds 47 Springfield
" Timothy, rem to Holyoke
Frisbie Elnathan B., foreman iron
foundry L K M Co., h 16 Broad-
way
Frodyma Marcin, emp D Mfg Co., bds
33 Railroad row
" Mihat, emp D Mfg Co., bds Chic-
opee
" William Albert, boots, shoes, and
dry goods 194 Exchange, h do
Froment Lesime, laborer, h 60 School
Fuller Andrew, farmer, h Clough dis-
trict, Indian Orchard rd
" Anna J. Miss, milliner 54 Center,
h do
" Dexter M., emp Overman Wheel
Co., bds 39 Fuller
" Diana, widow Anson, h 22 W
Main
" Harriet A., widow Heman, h 96
East
" Henry A., emp C M Co., h 22 W
Main
" Josiah B., overseer poor, h 356
Front
FULLER MERRICK L., painter
and paper hanger, 54 Pine, h
do—See p 590
" Otis, emp 72 Center, h 6 Wedge's
court
" William J., clerk Holyoke Env
Co., bds 356 Front
Furkey—see Fortier
Fury Martin J., mill hand, bds 30 Per-
kins
GABOURY FRANCOIS X., emp C M Co.,
h 43 Middle
" Hubert, emp Overman Wheel Co.,
h 76 Court
" Louis, painter, h 259 Center
" Ovilia, emp Overman Wheel Co.,
h 38 Linden
" Paul N., clerk 88 Market, h 49
Prospect hill
" Sophie, widow Paul, bds 43 Middle
Gabriel Andrew L., machinist A M Co.,
h 88 South
" Frank E., rem to Westfield
Gabrielle George H., emp A M Co., h
Chicopee
Gage Arthur, farmer, bds East
" George H., farmer, h East
" Julian P., clerk 247 Exchange,
res Springfield

- Gagne Louis, boot and shoemaker 229 Exchange, bds 9 Chapman
 Gagnier Francois, emp Overman Wheel Co., h 79 Exchange
 " Jeremie, rem to Canada
 " Peter, laborer, h 55 Front
 Gagnon Adolph, rem to Canada
 " Adolph, jr., barber 150 Exchange, h 97 West
 " Alexander, laborer, h n W Spfd bridge
 " Alfred, laborer, h 7 Bullens
 " Arthur, laborer, h 136 Exchange
 Gahan Patrick, emp A M Co., h 60 Dwight
 Gaheen Mary, widow Michael, h 20 Bullens
 " Michael, h 20 Bullens
 Gajda Gregor, emp D Mfg Co., bds 16 Miller
 Gajewska Katy, emp D Mfg Co., bds 1 Blake
 Galbert John, emp D Mfg Co., h 45 West
 Gale Andrew (Taylor & Gale), supt B & T A T Co. 8 Bridge, h 32 Broadway
 Galipeau John, painter emp B & T A T Co., bds 70 Gratton
 Gallagher Jane, widow Gregory, house-keeper 8 Broadway
 " Mary Mrs., emp S. Blaisdell, Jr., & Co., h 10 Dublin
 Gallivan James, emp B & T A T Co., h 53 Emmett
 Gallupe Elias A., rem to Waltham
 Gamache Joseph, emp C M Co., bds 78 Grove
 Gamble David H., boots and shoes 114 Exchange, h 36 Front
 " John, emp D M Co., h 29 Perkins
 " John, emp B & T A T Co., bds r 64 Montgomery
 " Joseph, emp Overman Wheel Co., bds 78 Grove
 " Margaret, widow Thomas, h 23 West
 Ganeau Arthur, carpenter, h 136 Exchange
 Gantly Patrick, laborer, h 153 Center
 Gardner Peter, teamster, bds 84 Front
 Garey Ellen Mrs., emp D M Co., h 14 Chestnut
 Garraty Frank L., foreman tool dept Overman Wheel Co., h 30 Gratton
 " Lawrence, emp Overman Wheel Co., bds 20 Market
 " Thomas, rem to Springfield
 " —see Garraty
 Garrell Hermidas, clerk 11 School, bds do
 Garrity James, bds r 63 Main
 " Patrick, farmer, h Columba
 " Peter, emp Overman Wheel Co., bds Columba
 " Thomas, laborer, h 26 Bullens
 " —see Garraty
 Garside Jonathan, rem to Utica, N Y
 Garvey Bridget Miss, h 245 School
 " Michael, laborer, h 9 Tremont
 " Patrick, emp S. Blaisdell, Jr., & Co., h 61 Kimball
 " Patrick, emp C M Co., h 28 W Main
 Gassner Emeline Mrs., h E Main
 " James C., emp L K M Co., h 38 Maple
 " Philip, carpenter, h r 7 Chestnut
 Gates George D., foreman screw room A M Co., bds 63 Center
 " Henry, h 22 Howard
 " Mary A. Miss, h 22 Howard
 Gatuszka Jan, emp D Mfg Co., bds 1 South
 Gaucher David, emp C M Co., h r 43 Montgomery
 Gaudette Joseph, baker emp 16 Springfield, bds 288 Center
 Gaudreau Paul, machinist, bds 5 Dwight
 Gauthier Napoleon, rem to Burlington, Vt
 " Richard, emp Phineas Stedman, Chicopee, bds do
 Gavin Bryan, painter, h 145 Center
 Gay Edward, clerk J. Morgan, h 17 High
 Gaylord Emerson, pres First National Bank. Center c Exchange, and L K M Co., h 199 Springfield
 " Isabella, widow Arthur F., h 39 Fairview ave
 " Sereno, h 247 Springfield
 Geary Matthew Mrs., emp D M Co., h 14 Chestnut
 Gebaud Alfred, rem to Springfield
 " Frank W., emp Overman Wheel Co., bds 199 Broadway
 Geer Emerson & Co. (E. J. Whitaker), grocers 39 Cabot
 Gelinas Agnes, widow Pierre, h 18 Leonard
 " Calixte, laborer, h 27 Leonard
 " Charles, laborer, h 20 Leonard
 " George, laborer C M Co., h 51 Middle
 " Hormidas, emp D M Co., bds 27 Leonard
 Gelo Levi, laborer, h 15 Leonard
 Gemme Emory, emp Overman Wheel Co., h 21 Sheridan
 " Modiste, emp B & T A T Co., h r 53 Sheridan

- Gemme Napoleon, emp B & T A T Co., h r 21 Sheridan
 " Napoleon, jr., painter B & T A T Co., h r 53 Sheridan
 Gernow Peter, emp B & T A T Co., h r 43 Montgomery
 Gerou Eliza, widow Moses, rem to East Rindge, N H
 Gervais Antoine, emp D M Co., h 218 Front
 Gette John, emp Overman Wheel Co., bds 59 School
 Giard Zephir, painter, bds 14 West
 Gibbs Charles H., emp C M Co., h 124 Cochran
 " Elijah B., h Chicopee
 " L. J. (W. A. Houghton & Co.), 85 Main, physician 31 Broadway, h 31 Broadway
 Gibeau Frank W., foreman Overman Wheel Co., h 199 Broadway
 " Joseph, carpenter, h 72 West
 Gibnos Adolphus, weaver C M Co., h 81 Court
 Giblin Winifred, widow James, h 161 Center
 Gibson George W., grocer 93 and 97 Exchange, h 105 Center
 " John, emp Overman Wheel Co., h 219 School
 " Maria Miss, dressmaker, bds 29 Center
 " Richard, policeman, h 73 School
 " William, emp Overman Wheel Co., bds Granby rd
 " William T., emp Overman Wheel Co., h 183 Main
 Gierkewies Antoni, emp D M Co., bds 1 Depot alley
 Giguere Alphonse, emp D M Co., h 6 Cabot
 " Augustin, emp A M Co., h 216 Exchange
 Gihon William, emp A S Co., h 26 Pleasant
 Gilbert Charles, emp C M Co., h 62 Middle
 " Fred M., emp D M Co., h 79 Cabot
 " George, bds 5 Dwight
 " Horace W., h 209 Grove c Grove ave
 " Nellie Mrs., clerk Overman Wheel Co., bds 46 Cochran
 " Odile, widow Maxime, boarding house 5 Dwight
 Gilchrist William, emp A M Co., h 206 Center
 Gill Henry L., machinist, h 516 Front
 Gillespie Agnes, widow George, h 10 Perkins
 Gilles Frank H., dentist 18 Springfield, h 62 Cabot
 Gillig Anthony, emp M. Dunn, bds 18 Grove
 Gilmore Thomas, h 6 Rumrill ave
 Gilod Ellen Mrs., h 17 Railroad row
 Ginn Frances, widow William, bds 45 Pearl
 Giroi Joseph, rem to Greenwich
 " Selinda, widow Louis, rem to Greenwich
 Giroux Francois, emp D. B. Griggs & Sons, bds 43 Middle
 " Pierre, teamster, h 43 Middle
 Glancy James, gardener, bds 4 Exchange
 " Michael, teamster emp C. C. Abbey, h 4 Exchange
 " Michael, jr., milk peddler, bds 4 Exchange
 " Thomas, core maker, bds 4 Exchange
 " William, teamster emp C. C. Abbey, bds 4 Exchange
 Glassmann Louis, shoemaker 22 Springfield, bds 4 Exchange
 Glaster Bridget, widow John, h r 33 Montgomery
 Gleason Daniel, clerk 247 Exchange, bds 34 Myrtle
 " David, mechanic, bds r 126 Montgomery
 " David Mrs., h 34 Myrtle
 " John E., emp A M Co., bds 34 Myrtle
 " Margaret Miss, weaver, bds 22 Dwight
GLEASON MICHAEL W.,
 undertaker 145 Center, h do—
 See p 591
 " Philip, laborer, h Chicopee
 " William F., machinist emp 353 Main, Spfd, h 36 West
 Gloucester Thomas, emp C M Co., h 50 Grove
 Goddu Julia, widow Joseph, h 77 Market
 Godek Jendzej, emp D M Co., bds 17 Depot
 " Piotr, emp D M Co., bds Granfield blk, Perkins
 " Tekla, emp D M Co., bds 30 Cabot
 Godin Ludger, weaver emp C M Co., h 41 Middle
 Goff Arthur A., emp Overman Wheel Co., bds 50 Main
 " Arthur C., emp C M Co., h 50 Main
 " Augustus, emp C M Co., bds 50 Main
 " Caroline, widow Lucius W., h 90 Walnut

- Goff House, Mrs. Mary E. Goff prop,
51 Cabot
 " Lucius W., emp C M Co., bds 50
Main
 " Mary E. Mrs., prop Goff House
51 Cabot
 " William E., emp C M Co., bds 50
Main
 Gokey—see Gauthier
 Goldthwait Catherine, widow George S.,
bds 55 Gaylord
 Golowski Vawrzynice, emp D Mfg Co.,
bds 47 Dwight
 Gonet Krystyna, emp D Mfg Co., bds
Mansion House, Broadway
 Goodbo Fred, emp 23 Church, res Spfd
 Goodell Charles D., carpenter, h 116
South
 Goodman Michael, emp Overman Wheel
Co., bds 187 Main
 Goodnough Lafayette, carpenter, h 119
Church
 Goodrow Adeline, widow Henry, rem
to Champlain, N Y
 " Joseph, emp Overman Wheel Co.,
bds 5 Dwight
 " Sidney, molder, bds 30 Perkins
GOODSELL EMMETT A., Physi-
cian 54 Cabot, rms do, office
hours 8 to 9 a. m., 1 to 2 and
7.30 to 9 p. m.
 Goodwin Charles F., carpenter, h 197
School
 " David, carpenter, bds 4 Rumrill
ave
 Gordon Sarah C., widow Warren, h 13
Wintworth
 " Thomas H., shoemaker r 63
Main, h do
 " Thomas H., jr., emp Ames Mfg Co.,
bds r 63 Main
 Goring George, emp Overman Wheel
Co., rms 129 Church
 " William L., emp Overman Wheel
Co., h East
 Gorton E. Emma Miss, librarian 69
Main, bds 38 Summer
 " Osmund, contractor L K M Co.
and carriage and sign painter
61 Pine, h 38 Summer
 Gosselin Martha, widow Etienne, h 46
Main
 " Narcisse, laborer, h 60 Montgom-
ery
 " Nelson, laborer, h 14 Rumrill ave
 " Peter, h 188 Front
 Gougie Ernest, carpenter, bds 5 Dwight
 Gould George F., engineer h N Main,
opp Plainfield
 Goulette Joseph, brick-maker, bds 5
Cabot
 Gourley David, emp A M Co., bds Chic-
opee
 " Isaac, mason, h Chicopee
 " Isaac, jr., machinist, bds Chic-
opee
 " Robert, weaver D M Co., bds
Chicopee n bobbin shop
 Gove Louisa M., widow Elijah, h 37
Center
 " Quincy F., emp D M Co., h Chic-
opee
 Gowin Moses, foreman J S A and T
Co., h 24 East
 " —see Degowin
 Goyette John C., rem to Springfield
 " Narcisse, carpenter, h 73 Spring-
field
 " Philius, polisher A M Co., h 25
Depot
 " Wilfred, emp B & T A T Co., h
142 Main
 Grace Episcopal Church, Cabot
 " George, emp Page Needle Co.,
rms 83 Church
 " Patrick Henry, tool maker, rms
257 Exchange
 Grady Robert, mule spinner D M Co.,
bds 84 Front
 Graham Charlotte, widow William, h
278 Center
 " George E., photographer 258
Exchange, res Holyoke
 Grand Army Republic Hall, 208 Ex-
change
 Grandstein Ephraim, jeweler 202 Ex-
change, h do
 Graney Michael, laborer, h 22 Kimball
 " Patrick F., polisher, bds 22 Kim-
ball
 " Thomas, laborer, h 85 Tremont
 Granfield Maurice (M. Granfield & Son),
h Front
 " Maurice & Son (Maurice and
Thomas J. Granfield), saloon
198 Exchange
 " Michael, laborer, bds 9 Tremont
 " Robert, laborer, h 50 Tremont
 " Thomas J. (M. Granfield & Son),
198 Exchange, h Front
 " Thomas W., laborer, h 42 Tre-
mont
 Granger Lorena F., widow Orrin, bds
264 Grove
 Grant Alexander, overseer D M Co., h
134 South
 " Eddie J., emp 91 Cabot, bds 104
Dwight
GRANT GEORGE H., bakery,
confectionery, cigars, etc. Main
c Church, res Springfield—See
p 587

- Grant James, emp Overman Wheel Co., bds 86 East
 " Lawrence Mrs., bds 51 Cabot
 " Nathaniel, meat market 232 Exchange, h 105 do
 " U. S., emp A Mfg Co., bds Goff House
 " Willis, emp A M Co., h Chicopee Grape Street Grammar School, Grape c Elm
 " Street Primary School, Grape c Auburn
 Graves A. Melville, artist, bds 95 Cabot
 " Albert G. (Graves & Kinney), Holyoke, h 95 Cabot
 " Albert K., supt Holyoke Machine Co. Holyoke, h 95 Cabot
 " Frank, engineer C R R R, h 201 Main
 " Franklin N., carpenter, h across suspension bridge
 " Lydia Miss, clerk 1 Broadway, bds 86 East
 " Margaret Mrs., emp C M Co., h 29 Emmett
 Green Daniel G., rem to Springfield
 " George W., emp D M Co., h 63 Front
 " Jacob H., emp D M Co., h 150 Front
 " James R., emp Overman Wheel Co., h r 24 East
 " John, emp D M Co., bds 84 Front
 " William, emp D M Co., bds 150 Front
 " William A., emp Overman Wheel Co., bds City Hotel
 Greene Raymond A., emp Overman Wheel Co., rms 159 Broadway
 Greenwood Ann, widow Simeon, h 25 School
 " —see Boisvert
 Gregory Daniel J., mule spinner, h 35 Dublin
 " Robert, silversmith, h 312 Center
 Grenier Joseph, rem to Holyoke
 Grey Edward W., paper hanger, bds 150 School
 Griffin Daniel, emp B & T A T Co., h 48 Maple
 " Daniel J., bds Wells ave
 " Edwin M., weaver, h Kendall's block, Market
 " George, emp Overman Wheel Co., bds 183 East
 " James S., printer emp 55 Worthington, Spfd, bds 3 Broadway
 " Johanna, widow Daniel, h 3 Broadway
 " John, laborer, bds 8 Bullens
 Griffin Lawrence, carpenter D.B. Griggs & Sons, h 78 Court
 " Mary, widow John, h Wells ave
 " Mary, widow Michael, h 111 Exchange
 " Michael, mechanic, h 49 Tremont
 " Michael J., barber emp 2 West, h 57 Emerald
 " Minnie Miss, emp 259 Exchange, bds 111 do
 " Morris, emp C M Co., bds 33 Market
 " Nellie Miss, dress and cloak maker 111 Exchange, h do
 " Pamela R., widow George, bds 74 Dwight
 " Patrick, laborer, h 49 Abby
 " Timothy T., emp A M Co., h 8 Bullens
 Griggs David B. (D. B. Griggs & Sons), r 58 Walnut, h Grove ave c Pine
G RIGGS D. B. & SONS (D. B., Fred B. and M. D. Griggs), dealers in lumber, carpenters and builders, r 58 Walnut—See p 589
 " Fred B. (D. B. Griggs & Sons), bds 108 Pine
 " Millard D. (D. B. Griggs & Sons), r 58 Walnut, h Grove ave c Pine
 Grimes Philip, emp D M Co., h 11 Chestnut
 Grinnells John, emp J. Baldwin, Chicopee, bds do
 Grise Joseph, clerk 274 Exchange, bds 284 Center
 " Louisa, widow Joseph, h 284 Center
 Griswold William B., rem to Worcester
 Grochoski Josef, emp D M Co., bds 1 Depot alley
 Grodski Marcin, emp D M Co., bds 17 Depot
 Gross Henry, mechanic, bds Chicopee
 " Herman, emp D M Co., h 44 Front
 Grout Austin O., emp L K M Co., h 277 Broadway
 " John W., baker emp 72 Center, h 2 Wedge's court n School
 Guenther Albert, bottler, h 16 Belcher
 Guerette Xavier, laborer, h 45 Springfield
 Guerin Esai A., emp Overman Wheel Co., bds 58 Montgomery
 " Joseph, emp B & T A T Co., h 6 Canterbury ave
 Guertin Philip, emp Overman Wheel Co., h 97 West
 Guibault Elize, widow Eusebe, h 17 West

- Guimond Francois, weaver D M Co., h rear 84 Chestnut
 Gunn Charles S., rem to Springfield
 " Mary, widow Sumner, rem to Springfield
 Gurka Frank, emp D Mfg Co., bds 5 Dwight
 " Solemaja, emp D M Co., bds Montgomery
 Gurley Catharine, widow Isaac, h 172 Front
 " Isaac, spinner emp D M Co., bds 172 Front
 " William J., loom fixer and barber, h 172 Front
 " —see Gourley
 Gurnsey Ann, widow Sylvanus, h 262 Exchange
 Gutzua Felix, emp D Mfg Co., bds Chicopee
 Guyon Henry, emp Overman Wheel Co., bds 18 Grove
 Guyott—see Goyette
- HADDAN AGNES, widow Hugh, h 16 Perkins
 " Hugh, emp D M Co., bds 16 Perkins
 Hadley Adeline M., widow Moses C., h 384 Front
 " Charles E., master mechanic Overman Wheel Co., h 20 Grant
 " Ethan, contractor L K M Co. egg beater dept, h 137 Belcher
 " George L., clerk 344 Main, Spfd, bds 14 Broadway
 " George W., supt Massachusetts Arms Co., h 14 Broadway
 " Harriet P., widow Charles F., h 318 Front
 " Pearl, emp A M Co., bds Goff House
 " William P., with C Mfg Co., bds 318 Front
 Hafey James J., undertaker Spruce c School, h do
 Hagerty Daniel, h 36 West
 " Daniel J., emp A S Co., bds 14 Park
 " Dennis, emp E. Stebbins Mfg Co. Brightwood, bds 63 West
 " Dennis J., mason, bds 17 Park
 " Florence, confectionery, etc., 34 West, bds 36 do
 " James, machinist, bds 63 West
 " Johanna, widow Michael, bds 9 Park
 " John J., molder, bds McKinstry ave
 " Margaret, widow Florence, h 63 West
- Hagerty Michael, stone cutter, bds 17 Park
 " Patrick, emp A M Co., h 14 Park
 " William, emp Overman Wheel Co., bds 135 Gratton
 Haggerty Daniel, tinner 11 Church, bds 135 Gratton
 " John, rem to New Bedford
 " William G., emp Overman Wheel Co., bds 135 Gratton
 Hague Albert, foreman L K M Co., h 124 East
 Haigh Arthur, emp Overman Wheel Co., bds 36 Sheridan
 Hajna Ignace, emp D Mfg Co., bds 1 South
 Hale Henry C., painter, h 67 Walnut
 " John, machinist emp Spfd, h 44 Auburn
 Hall Edward, bds 16 Grove
 " Ebenezer R., veterinary surgeon 53 Chapin, h do
 " Frank, emp Overman Wheel Co., h 129 Church
 " Stephen A., emp A M Co., h 30 Myrtle
 " William F., overseer paint shop D M Co., h Granby rd
 " Winfred M., rem to Waterville, Conn
 Halley Frank E., clerk 65 Main, bds 215 Broadway
 " J. Ralph (W. Halley & Son), bds 215 Broadway
 " William (William Halley & Son), 65 Main, h 215 Broadway
- HALLEY WILLIAM & SON**
 (William and J. Ralph Halley), druggists 65 Main—See p 585
- Hallinan Thomas P., emp L K M Co., bds 50 Tremont
 Hamberg Mikael, filer emp A M Co., bds 169 Exchange
 Hamel Napoleon J., emp A M Co., res Holyoke
 Hamelin Joseph, emp B & A R R, h 66 Exchange
 Hamill John, shoemaker r 126 Montgomery, h do
 Hamilton Alexander, emp D M Co., h Granby rd
 " Augustus, h 24 Belcher
 " George, emp A M Co., bds 30 Canal
 " George A., rem to North Adams
 " Henry L., emp C R R R, h 262 Exchange
 " Homer, surveyor, h 23 East
 " Mary E., widow Arthur, h 23 East
 " Robert, emp Overman Wheel Co., bds 33 Market

Hamilton Warren H., supply clerk C M Co., bds 26 Muzzy	Harris Calvin, mechanic, h 50 Auburn
Hamlin David S., wholesale confectionery 81 Chestnut, h do	" D. W., emp Overman Wheel Co., bds Arlington
" Lynn C., emp D. S. Hamlin, bds 81 Chestnut	" Henry H., treas Chicopee Savings Bank 14 Springfield, h 25 Gaylord
Hancock Albert C., emp Overman Wheel Co., h 23 Broadway	" Neville, emp D M Co., h 31 Pleasant
Hanifin Ellen, widow Morris, bds 31 Grove	Harrison Edward, emp C M Co., h 104 Pine
" John, rem to Stafford Springs, Conn	" Florence Miss, emp Page Needle Co., bds 768 Front
" John, emp Overman Wheel Co., h 38 Sheridan	" Matthew, emp Overman Wheel Co., h 187 Broadway
" John, emp C M Co., h 54 Grove	" Robert, emp Overman Wheel Co., bds 68 Court
" Mary, widow Michael, h 33 Grove	" William, mule spinner D-M Co., bds 84 Front
" Michael, laborer, h 66 Court	" William, rem to Florence
" Michael M., emp Overman Wheel Co., bds 66 Court	Hart Mary Mrs., emp D M Co., bds 5 Dwight
" Michael T., emp C M Co., h 90 Grove	" Michael, emp Overman Wheel Co., h 36 Jackson
" Timothy, emp Overman Wheel Co., bds 90 Grove	Hartwell Josephine L., drawing and writing teacher, bds 120 Springfield
Hanley William, weaver C M Co., bds 18 W Main	Harvey Pamela F., widow Silas, bds 43 Chapin
Hanlin John, fireman D M Co., bds 10 Perkins	Haselton George W., supt C M Co., h 102 Grove
Hanna James, emp D M Co., h 62 White	Hassenger August, emp Overman Wheel Co., h 62 Springfield
" John, emp D M Co., bds 15 Dwight	Hassett Edward, emp Overman Wheel Co., h 18 Taylor
" John, laborer, h 116 Exchange	" Kate, widow John, h 90 Gratton
" Patrick, laborer, bds 15 Dwight	" Maurice, emp Overman Wheel Co., bds 67 Sheridan
" Robert, filer Overman Wheel Co., bds 18 Perkins	Hastie Thomas, mule spinner D M Co., bds 84 Front
Hannan Annie Mrs., emp D M Co., h 8 Gilmore	Hastings Abijah, farmer, h Chicopee
Hanning Dennis, emp A M Co., bds 23 Miller	Hatch Warren J., engineer J S A and T Co., h 120 Cochran
Hanson Ernest F., emp Overman Wheel Co., h Arlington	" Weston L., prop Chicopee Market 247 Exchange, h Lemuel ave
" Mary G., widow Thaddeus, bds 12 Union	Hatfield Brick Co., William A. Hatfield prop, Center
" William G., emp A M Co., h 12 Union	" Charles H., asst supt E. Stebbins Mfg Co. Brightwood, bds Hatfield House, Center
Hapgood Adeline, widow William, bds Chicopee n Cong'l Church	" Henry C., emp E. Stebbins Mfg Co. Brightwood, bds Hatfield House, Center
" William, teamster, h Chicopee	" House, William A. Hatfield prop, Center
Haraghey Michael, emp Hampden Bleachery, h 46 Church	" William, emp L K M Co., h 72 Walnut
Hardy Joseph, mule spinner D M Co., bds 84 Front	" William A., prop Hatfield Brick Co. and prop Hatfield House, Center
Hargaden Edward J., policeman, h 113 Center	Hathaway Dwight C., emp Overman Wheel Co., h Yale c Muzzy
Hargraves John, emp D M Co., bds 169 Exchange	
Harnais Zephirin, laborer, h 17 Cabot	
Harrington Angelina D. Mrs., h 70 Walnut	
" Frank, mechanical engineer A M Co., h 312 Springfield	
" Thomas, laborer, h 22 Emerald	

- Hathaway Frank N., emp Overman Wheel Co., h Prospect hill
 " Frank N., emp L K M Co., bds 303 Main
 " George H., emp Overman Wheel Co., bds Yale c Muzzy
 " Richmond, machinist Overman Wheel Co., h 303 Main
 Hathorne Laura Miss, clerk 73 Main, bds 84 Walnut
 Haviland Frances, widow Aaron H., bds 221 East
 Hawkins Harry, emp Overman Wheel Co., bds Arlington
 " Milan E., mechanic, h 15 Pleasant
 " W. H. B., emp Overman Wheel Co., bds 46 Cochran
 " W. S. L., cashier Overman Wheel Co., bds Arlington
 Hayes Francis C., rem to Springfield
 " George S., overseer D M Co., rms 144 Cabot
 " Ida E. Mrs., h South c Cross
 " John, h 85 South
 " Mary and Julia Misses, h 85 South
 " Mary, widow William, h 32 Emerald
 " Michael, laborer, h 15 Perkins
 " Sophia, widow George, h 262 Exchange
 " Timothy, emp Overman Wheel Co., bds 15 Perkins
 Haynes Mabel, widow George, boarding house 19 Market
 Healey Bridget A. Miss, emp D M Co., bds 31 Pleasant
 " Edward, weaver C M Co., bds 23 Market
 " John, emp Olmsted & Tuttle Co., h Hampden n Prospect ave
 " John, emp A M Co., bds 62 Perkins
 " Patrick B., section master D M Co., h 232 Front
 " —see Haley and Healy
 Healy Daniel J., emp Holyoke, h 22 Main
 " John J., teamster, bds 49 West
 " Marie Miss, emp 43 Main, bds 42 Market
 " Michael C., teamster 49 West, h do
 " Patrick J., emp 252 Exchange, bds 23 Dwight
 " Richard Rev., asst pastor St Patrick's Church, h Columba
 " Thomas J., emp Overman Wheel Co., bds 88 Exchange
 Hearn—see Ahern and O'Hearn
 Heath Ezra G., insurance canvasser, h 59 Chestnut
 Heath George, laborer, h 4 Bullens ct
 " Henry F., draughtsman, bds 149 Broadway
 " Sarah M. Mrs., h 115 Center
 Heathcote Olive, widow William, h Prospect ave n Hampden
 " William, weaver, h 14 Wintworth
 Hebert Henry, emp 23 Church, h 14 Blake
 " Napoleon, emp Overman Wheel Co., bds 199 Broadway
 Hederman Johanna, widow Edmund, h 815 Front
 " Mary and Margaret Misses, h 19 Chapman
 " Maurice, emp Overman Wheel Co., bds 815 Front
 " Michael, emp Overman Wheel Co., bds 815 Front
 " Patrick J., bartender Springfield, h 19 Chapman
 " William, emp Overman Wheel Co., bds 815 Front
 Heinmann Otto, rem to Holyoke
 Henderson William P., clerk 250 Exchange, bds 284 Center
 Hendrick Charles E., peddler, bds 55 Fairview ave
 Hendricks Charles T, farmer, h Broadway n Springfield rd
 " Elizabeth H., widow Reuben T, h Broadway bey Grove
 Henry David, barber 172 Exchange, h 238 Front
 " James, emp Ames Mfg Co., h 493 Front
 " Robert, emp D M Co., h 164 Front
 " Tena Miss, bookkeeper Page Needle Co., bds 129 Grove
 Heritier Anton, weaver emp C M Co., h 24 Jackson
 Herlihey Patrick, emp C M Co., h 39 Grove
 Herrick A. J., emp C R R R freight depot, res West Springfield
 " Edna, widow Edward W., h Chicopee
 " Henry S., carpenter, h Chicopee
 " Marion E., widow John, bds 70 Maple
 Hewitt Samuel, emp D M Co., bds 169 Exchange
 Hibbard Angeline Mrs., h 153 School
 " Gilmore H., overseer D M Co., h 199 Exchange
 " Sidney B., clerk B & T A T Co., rms 53 East
 Hibernian Hall, 254 Exchange
 Hickey Daniel W., city laborer, h 196 Center

- Hickey James, farmer, h Sheridan
 " Michael, mason, h 49 Dwight
 " Robert, mason, h 51 Dwight
 " Thomas, emp 38 Center, rms do
 " William, emp C M Co., bds 2 Main
 Hicks Dennis, mule spinner D M Co.,
 bds 84 Front
 " John, barber emp 241 Exchange,
 h 21 Miller
 Hickson Honora, widow William, rem to
 Westfield
 " Samuel J., coal yard 20 Emmett,
 h do
 " —see Hixon
 Higgins David Q., rem to West Spfd
 " James, emp S. Blaisdell, Jr., &
 Co., bds 9 Tremont
 " James A., molder, h School c
 Chestnut
 " Michael, night watchman B & T
 A T Co., h 48 Montgomery
 Hill Ella, widow William J., h 4 Cot-
 tage yard
 " Floyd, clerk A M Co. and agt
 New Mail bicycle 274 Ex-
 change, h 516 Front
 " Harry F., carriage painter, bds 4
 Cottage yard
 " Herbert C., clerk S. Blaisdell, Jr.,
 & Co., h 306 Springfield
 " Leonard C. (Hill & Dotney), 40
 Grant, h do
 " Sylvester B., contractor A M Co.,
 h 282 Front
 " & Dotney (L. C. Hill and Benja-
 min F. Dotney), concrete pav-
 ers 40 Grant
 Hines John, saloon 65 Court, h 71 do
 " John J., emp C M Co., h 41 Grove
 " Martin, emp B & T A T Co., bds
 41 Grove
 " Mary, widow Patrick, h 41 Grove
 Hinkley Fred L., ins agent (22) 317 Main,
 Spfd, h 269 Broadway
 " John S., emp Overman Wheel
 Co., bds Arlington
 Hinman Carrie B. Miss, clerk 12 Center,
 bds 131 Exchange
 " E. E., foreman Overman Wheel
 Co., h 18 East
 " George W., overseer D M Co., h
 131 Exchange
 Hitchcock Eaton S., emp Overman
 Wheel Co., h Arlington
 " Laura, widow Harvey, rem to
 Vermont
 " Loranus E., attorney at law and
 judge police court, office Court
 room City Hall, h 55 Gaylord
 " Mary C., widow William, h 164
 Springfield
 Hitchcock Mary E. Miss, bds 164 Spring-
 field
 Hixon James, emp C M Co., h 5 Main
 " —see Hickson
 Hoague John H. (Hoague & Peck),
 Chapman, h 30 South
 " & Peck (John H. Hoague and
 Wm. A. Peck), mfrs hardware
 and machinists' tools, Chapman
 Hoar Ann, widow Michael, rem to Hart-
 ford, Conn
 Hobart Ella, widow Frank E., h 106
 East
 Hobbs L. L. Rev., pastor Baptist Church,
 h 64 Belcher
 Hobson Samuel, emp Overman Wheel
 Co., h 23 Montgomery
 Hockenbery Fred H., emp B & T A T
 Co., h 46 Walnut
 Hodges Cornelius, emp J S A and T Co.,
 h 138 East
 Hodgins John, laborer, h 76 Exchange
 Hodgkins Jennie, widow Samuel, bds
 38 High
 Hoey Harry, emp A M Co., rms 68
 Springfield
 Hogan Dennis, emp Overman Wheel
 Co., bds 33 Market
 " Dennis J., clerk, bds 178 Center
 " James J., carpenter, bds 178
 Center
HOGAN JOHN J., carpenter and
 builder 178 Center, h 17 Park
 —See p 589
 " Terrence, carpenter, h 178 Center
 Holcomb E. L., emp Overman Wheel
 Co., bds City Hotel
 Holland Joseph, emp Overman Wheel
 Co., h Maple
 Holman Charles E., overseer C M Co.,
 h 260 Grove
 Holy Name Roman Catholic Church,
 South
 Homans Jane, widow Stephen, emp C M
 Co., bds 25 W Main
 Honan J. W., emp C Mfg Co., bds 78
 Court
 " Patrick, emp Overman Wheel
 Co., bds 78 Court
 Hook and Ladder Co. No. 1, 94 Market
 c Church
 Hopkins Andrew, machinist emp Taylor
 & Gale, h 55 Montgomery
 " Edward A., model maker, bds
 Kendall House
 " James A., molder, bds 55 Mont-
 gomery
 " Matthew, molder emp 20 Front,
 bds 55 Montgomery
 Hopson James, emp Overman Wheel
 Co., bds 16 Dwight

- Hopwood Maggie, widow William, rem to Manchester, N H
- Horne Adrian L., emp S. Blaisdell, Jr., & Co., bds Springfield c Stearns terrace
- Horr Otis W., emp J S A and T Co., h 39 Fuller
- Horton Charles, machinist L K M Co., h 67 Market
- Hose Co. No. 1, 94 Market c Church
" Co. No. 2, Montgomery n Sheridan
- Hosley Dexter P., cabinet maker, h Prospect ave n Springfield
" James E., emp A M Co., h 45 Gaylord
- Hough Alexander B., clerk Spfd Provision Co. Brightwood, bds 121 Center
- Houghton George A., emp J S A and T Co., h 87 East
" W. A. & Co. (William A. Houghton and L. J. Gibbs), druggists, 85 Front
" William A. (W. A. Houghton & Co.), h 18 Broadway
- Houlihan Catherine, widow John, h Grove n Broadway
" James, laborer, h 41 Blake
" John, janitor Commons school, bds 36 Dublin
" John B., printer, bds 80 Grove
" John F., machinist, bds 82 Grove
" John J., janitor schools, h 78 Court
" John P., h 82 Grove
" Joseph, emp Overman Wheel Co., bds 41 Blake
" Julia, widow John, h 74 Chestnut
" Kate, emp D M Co., rms 188 School
" Mary C. Miss, dressmaker 101 Main, bds 82 Grove
" Michael, emp S. Blaisdell, Jr., & Co., h 9 Tremont
" Michael, emp C R R R, h 36 Dublin
" Michael, emp C M Co., h 80 Grove
" Michael B., emp Overman Wheel Co., bds 82 Grove
" Michael P., painter emp M. L. Fuller, bds 34 Market
" Nellie, emp S. F. Merritt, Spfd, bds 74 Chestnut
" Patrick, laborer, bds 9 Tremont
" Patrick, h 35 Taylor
" Patrick H., molder, h 7 Emerald
" William, mason, bds 36 Dublin
- Hourihan Dora, widow Michael, h 7 Ash
" Jerry, laborer, bds 7 Ash
- Hourihan Michael H., emp Michael W. Gleason, bds 7 Ash
" Thomas P., laborer, bds 7 Ash
- Houston Thomas, emp A S Co., h 213 School
- Hover Harriet, widow John, h 22 Perkins
- Howard Adeline E. Miss, teacher Chicopee grammar school, bds 57 Fairview ave
" Ansel B., emp B & T A T Co., h 70 Maple
" Burley, engineer Overman Wheel Co., rms 24 Maple
" Catherine, widow James, h 4 Bullens court
- HOWARD CHARLES H.**, carriage maker and carriage and sign painter 48 Center, h 28 Howard—See p 590
- " Fred H., clerk 94 market, rms 24 Maple
" Henry E., emp Overman Wheel Co., h 13 Cochran
" Julia A., widow Ephraim S., rem to Willimansett
" Kezia Miss, bds 57 Fairview ave
" Lamatean, emp C. H. Howard, bds 28 Howard
" Lewis I., clerk L K M Co., bds 87 Cochran
" Melissa, widow Ransom, h 57 Fairview ave
" Phcebe C. Miss, rem to Willimansett
" Thomas F., h 8 Bullens
" William F., emp A M Co., rms 90 Springfield
- Howe Charles F., overseer cloth and napping room C M Co, h 242 Grove
" David F., machinist L K M Co., h 34 Maple
" William, emp C M Co., bds 16 Grove
- Howell Cornelius W., h 46 Linden
" Enoch, second hand furniture 11 Broadway, h r 68 Montgomery
- Hubbard B. C., emp Overman Wheel Co., bds City Hotel
" Belle Miss, bookkeeper, bds 18 Spring
" Charles L., emp L K M Co., bds 71 Grape
" Delos V., emp Overman Wheel Co., h 30 Grant
" Horace J., emp L K M Co., h 18 Spring
" Mary Mrs., emp D M Co., bds 30 Perkins
" Willard J., emp L K M. Co., h 71 Grape

- Humphrey James L., with Olmsted & Tuttle Co. (Tuttle & Humphrey), bds 248 Springfield
 " William C., emp Overman Wheel Co., bds 138 Cochran
 Hunt Fred, rem to Fall River
 " Sarah, weaver D M Co., bds 169 Exchange
 Hunter Amelia W., widow Andrew S., bds 132 Springfield
 " Charles F., emp A M Co., bds Kendall House
 " George W., rem to Springfield
 " Moses H., h 73 Park
 Huot Eugene, teamster, h 31 Maple
 " Joseph H., carpenter, bds 23 Market
 " Joseph H. Mrs., boarding house 23 Market
 " Levi, clerk 95 Main, bds 51 Maple
 " Napoleon, loom fixer emp C M Co., bds 23 Market
 Hurd Juliet, widow James, bds 60 Walnut
 Hurley Michael T., blacksmith 5 West, h r do
 Hurst Johanna, widow John, h 28 Grove
 " John L., emp C M Co., bds 28 Grove
 Hutchinson Mary, widow John, emp D M Co., bds 5 Dwight
 Hyde John, emp L K M Co., bds 169 Exchange
- INGRAHAM LAURA G. Miss, bds 51 Center
 Inshaw Richard B., machinist, h 257 Springfield
 Ireland Edward J., foreman machinist A M Co., h 37 Spring
 " John M., machinist A M Co., bds 15 Dwight
 Irish Will F., clerk 256 Exchange, rms Springfield c Stearns terrace
 Isabell Azarie, loom fixer, h 16 Chestnut
- JACKSON WILLIAM C., emp Overman Wheel Co., h 15 Elm
 Jacobs Edward S., printer Front opp Junction depot, h 248 Exchange
 " Simeon A., saloon 7 Miller, h 248 Exchange
 Jakobas Jan, emp D M Co., h 14 Canterbury ave
 James Delphus, emp Overman Wheel Co., h 245 Main
 Jameson Francis, machinist J S A and T Co., h 70 Walnut
- Jameson Mahala J., widow Abijah, h 22 Center
 " Ross B., carpenter, bds 22 Center
 Jamrug Jan, emp D M Co., bds 6 Depot
 " Joseph, emp D M Co., bds 6 Depot
 Jarvis Joseph, emp Josiah Parker, h Chicopee
 " Joseph, engineer 130 Exchange, h 126 do
 " Napoleon, mason tender, h 97 West
 Jasinki Pioti, emp D M Co., bds 12 Cabot
 Jasinth Frank, mason tender, h 14 Abby
 Jaworski Anton, emp D M Co., h 1 South
 Jeannette Frank E., emp A M Co., h 165 Center
 Jeddery Lemuel, emp Overman Wheel Co., h 23 Broadway
 Jeffers James, shoemaker 30 Park, h do
 " William, emp A S Co., h 76 Park
 Jejeian Reuben, emp D M Co., bds 169 Exchange
 " Seraph, emp Wason Mfg Co., bds 169 Exchange
 Jenkins Fred B., prop Kendall House 4 Springfield
 Jenks Albert J., com trav, h 248 Springfield
 Jenner Louis J., plater emp L K M Co., h 68 Springfield
 Jenness Charles H., mechanical engineer bds 328 Front
 Jeno Charles emp Mrs. Cynthia Palmer, Chicopee, bds do
 Jepson Godfrey H., emp A S Co., h 26 Myrtle
 " Susan, widow Henry, h 31 Wintworth
 Jette Alfred, emp William Ritter, h 95 West
- JETTE EDOUARD**, grocer and meat market 190 Exchange, h Center bel Hampden—See p 588
 " Francois, painter, h 30 Market
 " Francois Mrs., boarding house 30 Market
 " Joseph, emp E. Jette, h 95 West
 " Mederic, rem to Canada
 " Onesime, carpenter, bds 95 West
 Jobin Joseph, emp Springfield, h 65 Cabot
 Jock Joseph, emp D M Co., h 14 Miller
 " Moses, emp A M Co., bds 22 Canal

- | | |
|--|---|
| <p>Johnson Almira, widow Ambrose, h 479 Front</p> <p>“ Amos A., emp J S A and T Co., h 143 East</p> <p>“ Charles J., weaver, bds 71 Market</p> <p>“ George, emp Overman Wheel Co., bds Muzzy c Charles</p> <p>“ George A., emp Ames Mfg Co., bds 92 Market</p> <p>“ Johanna, widow Michael, h 40 Abby</p> <p>“ John, emp S. Blaisdell, Jr., & Co., h 25 West</p> <p>“ Louis, emp L K M Co., h 321 Main</p> <p>“ Margaret, widow Thomas M., h 73 Center</p> <p>“ May L., bookkeeper C M Co., bds 131 Broadway</p> <p>“ Nelson, emp A M Co., bds 169 Exchange</p> <p>“ Philomene, widow Luke, h 71 Market</p> <p>“ Richard, emp S. Blaisdell, Jr., & Co., h 40 Abby</p> <p>“ Richard, tailor 170 Exchange, bds 62 Dwight</p> <p>“ Richard D., emp Davis Level and Tool Co., Spfd, h 26 Belcher</p> <p>“ William, laborer, h 120 Front</p> <p>“ William, carpenter D. B. Griggs & Sons, h r 43 Montgomery</p> <p>Johnston John, watchman A M Co., h 21 Dwight</p> <p>Joice Henry, emp Overman Wheel Co., bds 90 Gratton</p> <p>Jonakowski Stanislaus, emp 61 Dwight, bds 63 do</p> <p>JONAKOWSKI W., grocery and meat market 61 Dwight, h 63 do—See p 588</p> <p>Jones Alfred A., machinist A M Co., bds 23 Gilmore</p> <p>“ Arthur F., machinist emp 135 State, Spfd, bds 23 Cochran</p> <p>“ Benjamin F., foreman Taylor & Gale, h 23 Cochran</p> <p>“ Charles, emp J S A and T Co., h 23 Cochran</p> <p>“ Frank, emp Overman Wheel Co., bds Chicopee</p> <p>“ Frederick H., emp L K M Co., h 14 Broadway</p> <p>“ John H., h 23 Gilmore</p> <p>“ John S., tool maker, bds 23 Gilmore</p> <p>“ Katie C., widow George L., h 88 South</p> <p>“ Mary, widow William F., h 5 Cottage yard off Front</p> | <p>Jones Richard B., emp Overman Wheel Co., bds 23 Gilmore</p> <p>Josselyn Isaiiah, bds 94 Fairview ave</p> <p>“ George E., h 94 Fairview ave</p> <p>Joy Humphrey T., overseer dress rooms Nos. 1, 2, 3 and 4 mills D M Co., h 129 Exchange</p> <p>Joyce Patrick, mule spinner D M Co., bds 84 Front</p> <p>Judd Melville H., photographer 87 Main, bds City Hotel</p> <p>“ Patrick M., stone cutter, h 73 School</p> <p>“ Robert F., emp D M Co., h 150 Front</p> <p>Juras Jakub, emp D M Co., bds Granfield blk, Exchange</p> <p>Jurczak Szymon, clerk 61 Dwight, bds 198 Exchange</p> <p>Jury C. Y., jeweler 84 Market, h do</p> <p>Just Walter, emp Spfd, bds Chicopee</p> <p>KAIN JOHN, laborer, h 7 Bullens</p> <p>“ Warren, emp Overman Wheel Co., rms 36 Fuller</p> <p>Kavaney Francis, emp L K M Co., bds 30 Perkins</p> <p>“ James, boarding house 30 Perkins</p> <p>“ John, emp D M Co, bds 9 Perkins</p> <p>“ Michael, card grinder, h 9 Perkins</p> <p>Keag John, grocer, h 68 School</p> <p>Kearns S., emp C M Co., bds City Hotel</p> <p>Keating James, h 33 Abby</p> <p>“ John, emp Overman Wheel Co., bds 66 Market</p> <p>“ Mary, widow Cornelius, h 66 Market</p> <p>“ Michael, mechanic, bds 79 Sheridan</p> <p>“ Michael, emp Overman Wheel Co., bds 33 Abby</p> <p>“ Patrick, emp Overman Wheel Co., bds 33 Abby</p> <p>“ Thomas, farmer, h 79 Sheridan</p> <p>“ Thomas F., laborer, bds 33 Abby</p> <p>“ William, emp 93 Exchange, bds 33 Abby</p> <p>Keefe Morris, rem to Conn</p> <p>“ Thomas E., emp D M Co., h 90 West</p> <p>Keet William H., emp Overman Wheel Co., bds 138 Cochran</p> <p>Keiley—see Kiley</p> <p>Keith John, blacksmith A M Co., h Gregory's blk, Dublin</p> <p>Kelleher Daniel, emp C M Co., h 24 W Main</p> <p>“ Daniel, jr., bds 24 W Main</p> |
|--|---|

- | | |
|---|---|
| <p>Kelleher John, emp Overman Wheel Co.,
bds 36 Emmett</p> <p>“ Murty, laborer, h 86 Emmett</p> <p>“ Patrick, emp C M Co., h 62 Grat-
ton</p> <p>Kelley Catharine Mrs., rem to Spring-
field</p> <p>“ James J., mule spinner emp D M
Co., h 40 Park</p> <p>“ Martin, laborer, h Wells ave</p> <p>“ Michael, emp 252 Exchange, bds
23 Miller</p> <p>“ Thomas, laborer, rem to Spring-
field</p> <p>Kelliher Michael J., confectionery, etc.
92 West, h 94 do</p> <p>Kelly Harry C., emp 526 Front, bds do</p> <p>“ Jarvis P., supt Warwick Cycle
Mfg Co. Springfield, h 526
Front</p> <p>“ John, emp Overman Wheel Co.,
h Wells ave</p> <p>“ John J., barber 99 Main, h 61
Court</p> <p>“ Malachi, laborer, h 62 Taylor</p> <p>“ Miner, machinist, h 61 East</p> <p>“ Patrick, rem to Birmingham, Conn</p> <p>“ Patrick, farmer, h Montgomery</p> <p>“ William J., emp Overman Wheel
Co., bds 2 Main</p> <p>Kelter Thomas, carriage smith, rms 34
Pearl</p> <p>Kendall Charles F., emp Warwick Cycle
Mfg Co. Spfd, bds 104 Center</p> <p>“ Frank C., teller First National
Bank, h 145 Springfield</p> <p>“ Harriet P., widow Madison, h 104
Center</p> <p>“ House, Fred B. Jenkins prop, 4
Springfield</p> <p>“ Lavinia J., widow Carlo M., bds
145 Springfield</p> <p>Kendrick Minerva A., widow Charles,
bds 18 Spring</p> <p>Kenfield Alfonson, emp L K M Co., h
127 East</p> <p>“ George, emp L K M Co., bds 127
East</p> <p>Kennealley Edward, emp Overman
Wheel Co., bds 2 Main</p> <p>Kennedy Annie Miss, emp D M Co., bds
92 Dwight</p> <p>“ Catherine M., widow Michael, h
64 Gratton</p> <p>“ Daniel, farm hand, bds 66 Dublin</p> <p>“ Daniel, machinist Overman Wheel
Co., h 29 Church</p> <p>“ Elizabeth, widow Thomas, bds 2
W Main</p> <p>“ George, emp A M Co., bds 24
Dublin</p> | <p>Kennedy Hannah Miss, emp D M Co.,
bds 16 Tremont</p> <p>“ James, laborer, h 16 Abby</p> <p>“ James, emp A. W. Page, bds 88
Montgomery</p> <p>“ James T., farmer, h 88 Mont-
gomery</p> <p>“ Jeremiah, emp Overman Wheel
Co., bds 21 Dublin</p> <p>“ Johanna, h 62 Court</p> <p>“ John, foreman Overman Wheel
Co., h Grove n Broadway</p> <p>“ John, laborer, h 16 Abby</p> <p>“ John, farmer, h Sheridan</p> <p>“ John F., carpenter, h Hampden</p> <p>“ John F., mechanic, bds 24 Dublin</p> <p>“ John J., emp Wason Mfg Co., h
18 Taylor</p> <p>“ Kate Mrs., rem to Holyoke</p> <p>“ Margaret, widow John, bds 2
Cottage yard</p> <p>“ Mary, widow John, emp D M Co.,
h 2 Cottage yard</p> <p>“ Mary, widow Patrick, h 66 Dub-
lin</p> <p>“ Mary, widow Morris, h 12 Kim-
ball</p> <p>“ Mary Miss, rem to Springfield</p> <p>“ Michael, emp C M Co., h 28 Sher-
idan</p> <p>“ Michael, laborer, h 68 Court</p> <p>“ Michael J., machinist Overman
Wheel Co., bds 50 Front</p> <p>“ Morris, mason, h 28 Wyman</p> <p>“ Morris P., laborer, bds 66 Dublin</p> <p>“ Morris W., emp Overman Wheel
Co., h 50 Prospect hill</p> <p>“ Patrick, farmer, h McKinstry ave</p> <p>“ Patrick F., emp Overman Wheel
Co., bds 28 Sheridan</p> <p>“ Patrick J., emp 11 Church, h 147
Main</p> <p>“ Richard F., emp Overman Wheel
Co., h 29 Church</p> <p>“ Thomas, emp Overman Wheel
Co., bds 64 Gratton</p> <p>“ Thomas, emp Overman Wheel
Co., bds 2 W Main</p> <p>“ Thomas, moider, h 24 Dublin</p> <p>“ Thomas, laborer, h 187 Center</p> <p>“ Thomas, h 29 Church</p> <p>“ Thomas, rem to Bridgeport, Conn</p> <p>“ Thomas, laborer, h Sheridan bey
bleachery</p> <p>“ Thomas J., tel operator W U Tel
Co. Spfd, bds Hampden</p> <p>“ Thomas R., emp Wason Mfg Co.
Brightwood, h 1 Cottage yard</p> <p>“ Timothy, emp Overman Wheel
Co., bds 88 Montgomery</p> <p>Kenney Arthur H., rem to Springfield</p> |
|---|---|

- Kenney John, emp Overman Wheel Co., rms 194 Center
 " Michael, gardener, rms 194 Center
 " Richard, emp C M Co., bds 33 Market
 " Thomas J., gardener 311 Springfield, h 106 South
 Kent Eliza J., widow Cyrus F., h 270 Exchange
 Kentfield William O., paymaster C M Co., h 292 Grove
 Kerr Anna B., widow Robert, h 16 Dwight
 " George Rev., pastor United Presbyterian Church, h 23 Pearl
 " Robert, clerk 154 Exchange, bds 16 Dwight
 Key Daniel M., law student 8 Springfield, bds 254 Center
 " Ellen, widow William, h 254 Center
 Keyes Bridget, dressmaker 111 Exchange, bds do
 " Ellen, dressmaker, bds 111 Exchange
 " Frank P., farmer, h Morgan rd
 " Justin B., bookkeeper A S Co., bds 397 Front
 " Morris, loom fixer D M Co., h 47 Abby
 Kezer Charles S., emp Overman Wheel Co., bds 51 Cabot
 Kibbles James, mule spinner, bds 15 Dwight
 Kidder D. S., market gardener, h Sheridan
 " Fred S., tinner, bds Sheridan
 " William W., farmer, h N Main n Brightwood
 Kielor Szymon, emp D M Co., bds 10 Sheridan
 Kietbasa Jakub, emp D M Co., bds 68 Gratton
 Kilbride Julia, widow Philip, h 18 Sheridan
 " Philip, weaver, bds 18 Sheridan
 Kilburn Horatio H., h 13 Howard
 Kiley Mary, widow Robert, h 38 Front
 " Patrick, emp A M Co., bds 38 Front
 Killips William, rem to Springfield
 Killkelley Michael, mason, h 262 Center
 Kimball Carrie I. Miss, bds 167 Broadway
 Kincaid James, emp A M Co., bds 66 Springfield
 Kineston Benjamin, h Prospect hill
 King Charles D., emp Overman Wheel Co., bds 10 Summer
 King Charles W., clerk 85 Main, h 19 Cochran
 " E. Alonzo, gen'l sec Y M C A, 84 Main, rms 159 Broadway
 " E. Dwight, h 10 Summer
 " Louis, laborer, h 15 Grove
 " Louis, jr., emp Overman Wheel Co., bds 15 Grove
 " Silas, emp Overman Wheel Co., h 140 Main
 Kingsbury George, emp Overman Wheel Co., bds 24 Market
 Kinna James P., emp A M Co., bds 20 Kimball
 " Michael, laborer, h r 433 Front
 " Michael J., brick mason, bds r 433 Front
 " Patrick, emp cemetery, h 20 Kimball
 Kinne Ensign, clerk P. M. Kinne, rms 129 Center
 " Phineas M., confectionery, etc. 4 Market sq, rms 129 Center
 Kinney Amos O. (Graves & Kinney, Holyoke), h 4 Union
 Kirby Ann Mrs., h 11 Emerald
 " Ellen Miss, emp D M Co., h 25 Chestnut
 " Jeremiah, clerk 176 Exchange, h 4 Depot
 " Jerry, saloon Chicopee Center, h Chicopee
 " John J., clerk 27 Center, bds 14 Dwight
 " John P., clerk Forbes & Wallace, Springfield, bds 273 Center
 " Michael, carpenter, h 273 Center
 Knab Ferdinand, machinist, bds 267 Center
 " Fred, artist, bds 267 Center
 " Oscar, chemist, h 267 Center
 Knapp Mary B., widow George, bds 231 Springfield
 Knight Susanne Mrs., nurse, h East Knightly Robert, farmer, h Chicopee bey McKinstry ave
 Knowlton Agnes Mrs., h 20 Miller
 " William W., foreman A M Co., bds Kendall House
 Knox Alice Miss, housekeeper Catholic parsonage, Columba
 " Annie Miss, bookkeeper 103 Main, bds 146 Broadway
 " John M., stoves and tinware 249 Exchange, h 44 Gilmore
 " S. W., widow Stephen, h 22 Broadway
 " William, laborer, bds Chicopee
 Kocinski Frank, emp D M Co., bds 17 Depot alley

- Kocswara Blazej, emp D M Co., bds 57 Sheridan
 Koehler G. A., rem to Ware
 Korzenrowski Wojciech, emp D M Co., bds 22 Sheridan
 Krul Karol, emp D M Co., h 8 Canterbury ave
 Kusiak Sobek, emp D M Co., bds Mansion House, Broadway
 " Sobilyan, bds Broadway Joot Grove
 Kuza Wiktorja, emp D M Co., bds Court
 Kwiotek Josef, emp D M Co., bds Mansion House, Broadway
 Kyle Josephine, widow Edgar F., h 29 Fairview ave
 " William E., clerk B. B. Balch, bds 29 Fairview ave
- LABAFF**—see Le Baff
 Labarriere Ernest, laborer, bds 86 Front
 Labelle Alec, emp Overman Wheel Co., bds 46 Main
 " Alfred T., emp B & T A T Co., bds 4 Canterbury ave
 " William, emp Overman Wheel Co., bds 46 Main
 " —see LeBelle
 La Bonté Anna, widow Adelard, rem to Holyoke
 " Henry, emp L K M Co., bds Columbia
 Labreck Louis, foreman foundry A S Co., h 22 Spring
 Labrecque Alexander, emp Overman Wheel Co., h 76 Market
 Lachapelle Antoine, laborer, h 7 Cabot
 " Oscar, emp Overman Wheel Co., bds 7 Cabot
 " Pierre, emp Overman Wheel Co., bds 7 Cabot
 Lacombe Samuel, emp Overman Wheel Co., bds 8 W Main
 Lacombe Elizabeth Mrs., h 24 Jackson
 Lacosse Simeon, blacksmith, h 14 West
 Lacroix George O., emp 252 Exchange, h 81 School
 " Pierre, buffer emp E. Stebbins Mfg Co. Brightwood, bds 5 Dwight
 Ladd Dexter D., emp Overman Wheel Co., h 26 Wintworth
 " Jennie, widow George, seamstress, h 140 Cabot
 Laflamme Cyril, rem to North Adams
 Lafleche John, emp A M Co., h Canal n Grape
 " Joseph, emp A M Co., h 30 Canal
 Lafleur Alford, baker emp 16 Springfield, bds 288 Center
 " Peter, painter and paper hanger 28 Center, h 458 Front
- Lafleur Peter M., emp 28 Center, bds 458 Front
 Lafontaine Adolph, painter, bds 8 Canterbury ave
 " Ivan, rem to Springfield
 " William, rem to Springfield
 Laforme Moses, emp C M Co., h 53 Middle
 Lafortune Joseph, laborer, h 53 Middle
 Lague François, emp J S A and T Co., h 76 Montgomery
 " Ovide, barber emp 7 Church, h 48 Walnut
 Lahair Joseph, emp A M Co., h Canal n Grape
 Lahey Honora, widow Patrick, emp S Blaisdell, Jr., & Co., h 21 Dublin
 " James, emp C R R R, h 22 Emerald
 Laiffaille Camille, emp D M Co., bds 18 Park
 Lajoie Alphonse, emp 88 Market, rms 62 Middle
 " Joseph, painter, h 15 School
 Lalime Joseph, grinder C M Co., h 8 W Main
 Lamarche Frank M., h 71 Springfield
 " John, carpenter, h 1 W Main
 " Joseph, carpenter, h 53 Springfield
 " Louis, carpenter, h W Main
 " Moses R., emp Wason Mfg Co. Brightwood, bds 71 Springfield
 " Paul, carpenter, bds 71 Springfield
- Lamay—see Lemay
LAMB KNITTING MACHINE MFG CO., Emerson Gaylord pres, T. C. Page treas, mfrs knitting machines, r 65 Main —See p 584
 Lamont Robert, harness maker and dealer 32 Center, h 78 do
 Lamontagne Joseph, emp C M Co., bds 21 Court
 " Pierre, emp Overman Wheel Co., bds 1 Canterbury ave
 Lamotte Charles, laborer, h 15 Leonard
 " Emery, emp J S A and T Co., h 238 Main
 " Joseph, foreman blacksmith J S A and T Co., h 278 Main
 " Leander, brick maker, h 15 Leonard
 " Timothy, emp Overman Wheel Co., bds 276 E Main
 L'Amoureux Edward J., car worker, h 51 Springfield
 " Joseph H., policeman, h 51 Maple
 " Joseph N., clerk 51 Main, h 65 Walnut

One Cent a word

Is all it costs to advertise in The Union.

636

CHICOPEE [L] DIRECTORY.

L'Amoureux Louisa, emp Taylor, Bramley & Co., rms 65 Walnut	Lapointe Antoine, emp J S A and T Co., h 25 Maple
Lanckton Solomon B., h 105 Springfield	Lapollesse Joseph, carpenter, h 25 Church
Landers Garrett, emp A S Co., bds Cross n Chapin	“ Joseph A., emp Overman Wheel Co., h Charles
“ John, h 73 Chestnut	“ Philias, weaver D M Co., bds 86 Front
“ John C., emp Overman Wheel Co., bds Cross n Chapin	Laporte Joseph, laborer, h 59 Exchange
“ John F., bds Taylor	Larabee Thomas, machinist, h 116 Exchange
“ John J., emp Overman Wheel Co., bds 206 Center	Larcher William R., emp A M Co., h 433 Front
“ John Joseph, bds 73 Chestnut	Lariviere Alfred, emp Overman Wheel Co., bds 69 Market
“ Maurice, h Cross n Chapin	“ Henry, machinist Overman Wheel Co., h 69 Market
“ Maurice F., bds 73 Chestnut	Larose Antoine, rem to Springfield
“ Maurice M., emp Overman Wheel Co., bds Cross n Chapin	Lathrop Rollin, emp Overman Wheel Co., bds 33 Market
“ Michael, emp 252 Exchange, bds 73 Chestnut	Latour Edward, emp Overman Wheel Co., bds 81 School
“ Patrick J., emp Maurice Landers, bds Cross n Chapin	Lavallee Charles, loom fixer C M Co., bds 20 Grove
“ Thomas, emp A M Co., h 206 Center	Lavalley Louis, emp Overman Wheel Co., bds 153 School
“ Thomas, jr., emp Overman Wheel Co., bds 206 Center	“ William, emp A M Co., bds 153 School
Landrey Andrew, rem to Springfield	Lavelle Mary, widow John, emp D M Co., h 21 Emerald
“ Fred, emp C M Co., bds 5 Dwight	Lavigne Alma, widow Joseph, h 9 Canterbury ave
Landry George, laborer, h 20 Depot	“ Homer J., barber 2 West, h 22 Abby
“ Joseph, laborer, h 169 Center	“ Mary Mrs., bds 151 Exchange
“ Julien, rem to Canada	“ Pierre, shoemaker 57 Market, h r 64 Montgomery
“ Philip, emp Overman Wheel Co., bds Columba	Lavin John, mule spinner D M Co., bds 30 Perkins
Lane Irvin, emp Overman Wheel Co., bds 35 Prospect hill	Lavoie Frank, carpenter, h 181 Broadway
“ James A., laborer, h 12 Gilmore	Lawler Bridget, widow Thomas, h 60 Montgomery
“ Jane, widow John, h 146 Montgomery	Lawrence Charles H., carpenter, h 29 Center
“ John J., machinist, h 34 Spring	“ Charles H. Mrs., dress and cloak maker 29 Center, h do
“ Julius M., janitor Veranus Casino Springfield n Lemuel ave, h do	Lawton Charles H., rem to Springfield
“ Mary, widow Thomas, emp C M Co., bds 201 Main	“ David F., ins canvasser, bds 89 Montgomery
“ Newell, clerk G. W. Bray, bds 84 Walnut	“ Eliza, widow Michael, h 89 Montgomery
“ Perkins C., foreman C M Co., h 234 Grove	“ John, emp L K M Co., bds 30 Perkins
“ Thomas S., core maker, bds 12 Gilmore	Leach Albert A., emp J S A and T Co., h 5 East
Lang John, emp Overman Wheel Co., bds 66 Springfield	“ George H. (H. M. Barnes & Co.), 47 Main, and bookkeeper Spfd, h 118 East
Langevin A. E., rem to Gardner	Leahey Morris, emp D M Co., h 49 Tremont
“ Napoleon, emp C M Co., bds 8 Rumrill ave	
“ Pierre, rem to Lowell	
Langille Aubry, painter, h 64 South	
Langlois Alexandre, blacksmith r 90 Market, h 92 do	
Lanphear Marcius, emp L K M Co., h 203 East	
“ Marshall, emp S. R. Nye, bds 203 East	
Laparl William, rem to Holyoke	

Transom Lifters
and Step Ladders.

FRANK E. CLARK,

488
Main Street.

- Leahy Morris, emp G. M. Stearns, h 101 Fairview ave
 " Timothy, bds 41 Tremont
 Leary Bridget, widow Patrick, h 111 Gratton
 " Charles, laborer, bds 15 Kimball
 " Cornelius, laborer, bds 11 Chestnut
 " Daniel, laborer, bds 111 Gratton
 " Edward, emp C M Co., bds 111 Gratton
 " Ellen, widow Timothy, bds 11 Chestnut
 " George F., polisher A S Co., h 31 Emerald
 " James, h 15 Kimball
 " Jerry, emp Overman Wheel Co., h 71 Montgomery
 " Jerry, city laborer, h 62 Cross
 " Johanna, widow John, h 53 Sheridan
 " Kate Miss, emp C M Co., bds 2 Main
 " Maurice, emp Overman Wheel Co., bds 111 Gratton
 " Maurice, h 112 Gratton
 " Maurice, jr., emp Overman Wheel Co., bds 112 Gratton
 " Michael J., emp P. Euright, bds 112 Gratton
 " Patrick J., rem to Granby
 Leas John H., rem to Hartford, Conn
 Leasot Fred J., carpenter, h n W Spfd bridge
 LeBaff Alex, emp M. H. Mosman, bds 15 Spring
 Lebeau Alfred, baker emp 11 School, h 105 West
 " Joseph, clerk 11 School, bds 105 West
 Lebelle Alfred, laborer, h 31 Maple
 " Ferdinand, emp C M Co., h 96 Grove
 " Josephine Miss, emp C M Co., bds 96 Grove
 " Mederic, emp C M Co., bds 96 Grove
 " Napoleon, loom fixer, bds 96 Grove
 LeClair Leon, fireman brass foundry A M Co., h 25 School
 " Nelson, emp A S Co., bds 25 School
LECLAIR SIMON, prop City Steam Laundry 18 Chapman, h 33 School—See p 586
 " Z. N., drug clerk 6 Springfield, res East Brookfield
 Ledoc Joseph, emp Overman Wheel Co., bds 84 Grove
 Ledoux Joseph, laborer, h 28 Emerald
 Ledoux Louis, emp A M Co., h 84 Exchange
 Lee Bridget, widow Dennis, rem to Holyoke
 " Dennis, rem to Holyoke
 " John E., machinist, h 60 Dwight
 " See, Chinese laundry 78 Market, h do
 " Sing, Chinese laundry 228 Exchange, h do
 " William, emp L K M Co., bds 24 Market
 Lees William H., engineer D M Co., h 194 Front
 Lefleur—see Lafleur
 Legnard Ezra, engineer, h 13 Miller
 " Josephine, dressmaker 13 Miller, bds do
 Lemay James, machinist Overman Wheel Co., h 75 Grove
 " Joseph, laborer, h 6 Dublin
 " Nazaial D., barber 63 Main, h 201 do
 " Paul, machinist Overman Wheel Co., h 276 Main
 Lemieux Edward, emp 72 Market, bds 133 Main
 " John, rem to Canada
 " Joseph, clerk 72 Market, h do
 " Nelson, piano teacher and tuner, bds 8 Canterbury ave
 Lemire Arthur, tool maker, bds 27 Cabot
 " Charles, laborer, h 7 Bullens
 " Joseph, blacksmith emp 50 Exchange, h 105 do
 Lenard Blazej, emp D M Co., bds 6 Sheridan
 Lennehan Emma Mrs., bds 19 Market
 Lennox William, emp Overman Wheel Co., h 196 School
 Leonard Charles F., truckman, bds 24 Grant
 " Joel E., machinist, h 30 Center
 " Martin, mule spinner D M Co., bds 30 Perkins
 " Mary A., widow Henry, house-keeper Broadway c Grove
 " Patrick, laborer, h 27 Leonard
 " Zebina E., emp L K M Co., h 245 Broadway
 Lepine Antoine, emp C M Co., bds 30 Market
 " Medard, emp C M Co., bds 30 Market
 Leppens Ann A., widow Lewis A., h 30 Pearl
 Leroux Ferdinand, emp Overman Wheel Co., bds 62 Middle
 Les Wawrznice emp D M Co., bds 1 Blake

- Lesage Majorie, emp C. C. Abbey, h 15 Leonard
- Lesieur Louis, weaver D M Co., bds 29 Cabot
- “ Onesime, h 29 Cabot
- “ Thomas, weaver emp D M Co., bds 29 Cabot
- L'Esperance Alfred, emp L K M Co., h 4 Runrill ave
- “ Peter, emp C M Co., bds 4 Runrill ave
- Lester Almon, laborer, h Sherman road n town line
- Levasseur Arthur, rem to Worcester
- Lewis Charles B., teamster C. Leonard, h 76½ Springfield
- “ Charles Mrs., h 74 Grove
- “ George E., overseer D M Co., h 82 School
- “ Henry, gardener, bds 74 Grove
- “ William, emp C M Co., bds 74 Grove
- L'Heureux Jennie Mrs., bds 262 Exchange
- Lilley Henry, emp D M Co., h 142 Front
- Lillie Dexter P., agent Olmsted & Tuttle Co., h Springfield n Prospect ave
- Lincourt Edmund, mule spinner C M Co., bds 66 Middle
- “ Joseph, laborer, h 66 Middle
- “ Michael, emp Overman Wheel Co., h 59 Middle
- Lincoln Charles O., emp A S Co., h 13 Howard
- Linnehan Jerry, laborer, h 63 Emerald
- “ Johanna, widow John, h 52 Dwight
- “ Johanna, widow Timothy, bds 53 Emerald
- “ John, laborer, h 175 South
- “ John J., emp C R R R, h 52 Dwight
- “ Julia, widow John, emp D M Co., h 7 Bullens
- “ Mary A. Mrs., h 12 Bullens
- “ Michael H., emp L K M Co., h Kimball c Tremont
- “ Michael H., teamster, bds 67 Exchange
- “ Patrick, laborer, h 65 Exchange
- “ Patrick, emp gas house, h 53 Emerald
- “ William, loom fixer D M Co., h 44 Wyman
- Lisha James E., molder emp L K M Co., bds 19 Market
- “ James E. Mrs., rms 188 School
- Littlefield Bertram A., bds 15 Pleasant
- “ Mabel G. Miss, teacher Longmeadow, bds 15 Pleasant
- Littlefield Minnie L. Miss, teacher, bds 15 Pleasant
- “ Nancy F., widow Charles C., h 15 Pleasant
- Livermore Charles, emp Overman Wheel Co., bds City Hotel
- “ Jennie E. Miss, teacher Grape St school, bds 24 Grant
- Locke Charles R., farmer, h Chicopee
- Lockhart Burton W. Rev., pastor Third Cong'l Church, h 54 Fairview ave
- “ John R., emp A M Co., h 22 Canal
- Lodge Annie, widow James, h 163 South
- “ Joseph T., dry goods and millinery 74 Market, and dry goods and jewelry 259 Exchange, h 163 South
- Logan David, emp Overman Wheel Co., h 21 Cross
- “ Samuel, rem to Springfield
- Lombard Mary E., widow George S., bds 28 Pleasant
- “ Sophia, widow Roderick, bds 90 Walnut
- Lomme Henry, emp D M Co., h 61 School
- “ Samuel, carpenter, h 79 School
- Loncto John, emp 45 Cabot, bds Springfield
- Long Mary, widow Patrick, bds 1 Cottage yard
- “ Mary, widow Thomas, weaver D M Co., h 42 Abby
- “ Patrick J., trav salesman, h 76 Park
- “ Richard, emp L K M Co., bds Goff House
- Longeway Alfred, emp Overman Wheel Co., rms 15 Grove
- “ Charles, rem to Chicago, Ill
- “ Edward H., bookkeeper Overman Wheel Co., h 159 Broadway
- “ John, mason, h 149 Broadway
- “ Margaret Miss, stenographer J S A and T Co., bds 149 Broadway
- Longueuil James M., machinist, h 21 Howard
- Loome Samuel, joiner emp C. C. Abbey, h 61 School
- Loomis Charles, emp C M Co., h 132 Cochran
- “ Gilbert J., rem to Westfield
- L**OOMIS JAMES H., attorney at law 49 Main and 8 Springfield, bds 132 Cochran—See p 585
- Looney Michael, emp D M Co., h 64 Front
- “ William C., watchman D M Co., h 14 Perkins

- Lord David, emp Spfd Provision Co. Brightwood, h 10 Wyman
 " Joseph, h 19 W Main
 " Lous, weaver, bds 19 W Main
 " Marie Louise, widow Honore, h 52 Wyman
 Losier Joseph, emp Wason Mfg Co. Brightwood, h 18 Leonard
 Lothgren August, emp B & T A T Co., h 27 Linden
 " Axel, machinist B & T A T Co., h 19 Cochran
 Loughman John J., emp L K M Co., bds 17 Abby
 " Margaret, widow Patrick, bds 17 Abby
 " Martin, teamster, h 17 Abby
 Loveridge Jennie Miss, emp D M Co., rms 22 Pearl
 Lovett Charles J., machinist Overman Wheel Co., h 50 Maple
 Lowe William, emp A M Co., bds 30 Canal
 Lucas Andrew, confectionery and tobacco 102 Main, h 99 do
 " Melissa R., widow Sidney R., millinery and fancy goods 79 Main, h 133 do
 " Samuel J., brass polisher Overman Wheel Co., h 100 Main
 Lucia George, blacksmith, bds 50 Springfield
 Ludd Charles, emp Overman Wheel Co., bds 2 Main
 Luddington Clarence, emp Overman Wheel Co., bds 138 Cochran
 Ludwig Frank P., dry goods and millinery 237 and 239 Exchange, h 235 do
 " William, emp Holyoke, h Granby rd
 Ludden Charles A. (Ludden & Austin), 252 Exchange, h 164 Springfield
L UDDEN & AUSTIN (Charles A. Ludden and Frank A. Austin), stoves, ranges and furnaces 252 Exchange—See p 586
 Lusignan Helen, widow John, h 79 Spring
 Lussier Alderic, barber, bds 49 Front
 " Isaac, laborer, bds 12 Leonard
 " Joseph, laborer, h 49 Front
 " Joseph, jr., painter, bds 49 Front
 Lynch Ann, widow Owen, h 4 School
 " Cornelius, farm hand, bds 23 Leonard
 " Edward, polisher, h 14 Wyman
 " Daniel, granite and brown stone cutter Exchange n Junction, h 148 Center
 Lynch Daniel, core maker, bds 23 Leonard
 " Daniel, 2d, stone cutter, h 28 Spruce
 " Daniel J., stone cutter Daniel Lynch, h 78 Chestnut
 " Francis, emp Overman Wheel Co., h 13 Jackson
 " James, emp Overman Wheel Co., bds 2 Main
 " James, emp C M Co., h 78 Court
 " Jerry, laborer, bds 142 Exchange
 " John, emp Overman Wheel Co., bds 43 Emmett
 " John, emp C M Co., bds 14 Grove
 " John J., rem to Suffield, Conn
 " Julia, widow Michael, h 43 Emmett
 " Margaret Miss, rem to Pawtucket, R I
 " Mary Miss, weaver C M Co., bds 43 Emmett
 " Michael, h 103 Sheridan
 " Michael H., physician and surgeon 1 Broadway, h do
 " Michael J., stone cutter Daniel Lynch, h 7 Gilmore
 " Patrick K., emp Overman Wheel Co., bds 103 Sheridan
 " Richard, emp 1 Broadway, bds 18 Grove
 " Thomas, dry and fancy goods 246 Exchange, h 13 Chapman
 " Thomas, emp Wm. E. Wheeler, h 23 Leonard
 " Thomas, jr., farm hand, bds 23 Leonard
 " Thomas M., stone cutter Daniel Lynch, bds 148 Center
 " Timothy, emp Overman Wheel Co., bds 103 Sheridan
 " Timothy J., stone cutter D. Lynch, bds 148 Center
 Lyon Albert B., draughtsman Overman Wheel Co., h 26 East st ave
 " George W. D., station agent C R R R, h 100 Main
 " Henry N., paymaster and supt L K M Co. and clerk and treas Chicopee Falls Building Co., h 84 Court
 " John T., emp A S Co., h 13 Elm
 " Julia Mrs., bds 18 Grant
 " Lucien N., lumber dealer, h 297 Broadway
 " Lydia, widow Norman, bds 297 Broadway
 Lyons Agnes Miss, h 165 South
 " James, emp Overman Wheel Co., bds 169 Exchange

- Lyons James G., h 17 Sheridan
 " James G., emp C M Co., bds 24 Taylor
 " John, emp L K M Co., h 82 Montgomery
 " John J., emp L K M Co., h 64 Springfield
 " Mary A., widow William, bds 87 Springfield
 " Michael, emp Overman Wheel Co., bds 94 Gratton
 " Patrick, emp Olmsted & Tuttle Co., bds 169 Exchange
 " Thomas, emp C M Co., h 6 Rumrill ave
 " Timothy, emp Overman Wheel Co., h 94 Gratton
 " William, bds 30 Park
- MACAULEY—see McAuley
 Macon Joseph, weaver emp C M Co., h 14 W Main
 Madden Eliza, widow James J., h 56 Dublin
 " James, emp L K M Co., bds 30 Market
 " John, emp C M Co., h 16 Grove
 " John F., billiards and pool 30 West, bds 56 Dublin
 " Patrick, emp C M Co., bds 16 Grove
 " Thomas, emp C M Co., bds 16 Grove
- Madeja Piotr, emp D Mfg Co., bds Grandfield blk, Exchange
 Madejcayk Josef, emp D Mfg Co., bds 10 Sheridan
 Mageau Pierre, laborer, h foot Canterbury ave
 Magee John, emp Overman Wheel Co., bds 36 Sheridan
 Maguder Agata, emp D Mfg Co., bds Chicopee
 Mague John, ice peddler, h 75 Market
 Maher Jeremiah, emp C M Co., bds 20 Main
 " John, emp C M Co., bds 20 Main
 " Patrick, h 20 Main
- Mahoney Ann, widow Patrick, emp D M Co., h 26 Dublin
 " Cornelius, emp Overman Wheel Co., bds 69 Grove
 " James, truckman, h 40 West
 " Jeremiah Mrs., emp C M Co., bds 41 Middle
 " John, brass molder, bds 248 Center
 " John, emp Overman Wheel Co., h 8 Taylor
 " Michael, gardener, h 136 Montgomery
- Mahoney Robert, emp Olmsted & Tuttle Co., h 248 Center
 " Thomas, emp Overman Wheel Co., bds 136 Montgomery
 Mailhot Alvina, widow Denis, bds 74 West
 Maley James, emp B & T A T Co., h 55 Montgomery
 " Mary Miss, h 76 Sheridan
 Mallotte James, laborer, bds 47 Taylor
 Malloy Ambrose, loom fixer D M Co., h 192 Front
 Malo Joseph, emp Wason Mfg Co. Brightwood, h 76 Springfield
 Malone John J., machinist emp J. Duckworth, Springfield, h 35 Wyman
 " Morris, laborer, h 308 Center
 " Patrick, emp C M Co., h 2 W Main
 " Thomas, brick maker, h 308 Center
 Maloney Patrick, carpenter, h 43 Springfield
 Manchester William D., contractor A M Co., h 10 Union
 Maney Andrew, emp C M Co., bds r 97 Main
 " , Mary, widow Edward, h r 97 Main
 Manigan William O., buffer A M Co., bds 304 Front
 Manning Catherine, widow Patrick, h r 142 Montgomery
 " Daniel, emp Overman Wheel Co., h Sheridan
 " Daniel, emp C M Co., h 30 Main
 " James, emp Overman Wheel Co., bds 48 Middle
 " John, emp Overman Wheel Co., bds 20 Park
 " Kate Mrs., emp D M Co., bds 67 West
 " Kate, widow Thomas, bds 80 Grove
 " Mary, widow Thomas, h 20 Park
 " Mary, widow Thomas, h 48 Middle
 " Thomas, laborer, bds 20 Park
 " Timothy T., emp D M Co., bds 20 Park
- Maple Grove Cemetery, Grove n Elm
 Marceau Alexander, carpenter, bds 50 Springfield
 " George, carpenter, h 50 Springfield
- Marcy Daniel C., foreman L K M Co., h 7 East
- M**ARDEN NOYES, watches and jewelry 260 Exchange, h 235 do—See p 586

Markham Abram K., painter emp M. L. Fuller, h 188 School
 " Edward R., foreman tool dept J S A and T Co., h 183 Main
 " Elinda Miss, h 211 East
 " John, emp C M Co., bds 49 Middle
 " Orrin, emp C M Co., bds 211 East
 " Russell, foreman L K M Co., h 60 Maple
 " Sibyl Miss, emp C M Co., bds 211 East
 Markley Michael, emp Overman Wheel Co., bds Goff House
 Marnik Josef, emp D Mfg Co., bds 68 Gratton
 Marsh William, emp Overman Wheel Co., bds 69 East
 Marshall James, rem to New Bedford
 " Lucinda, widow Moses P., h 38 Broadway
 Martel Gideon, laborer, h 74 West
 Martin Adolphus R., clothing, boots and shoes 89 and 93 Main, h 117 Court
 " Anthony, rem to S Bombay, N Y
 " Belle, widow Thomas, h Plainfield n N Main
 " Dennis, emp A M Co., bds 22 Canal
 " Emery, rem to Providence, R I
 " Fred, emp Overman Wheel Co., h 22 Canal
 " George, emp Overman Wheel Co., bds 78 Grove
 " H. C., emp H. S. Martin, res Springfield
 " Herbert S., house furnishing goods 21 and 25 Center, bds 196 Springfield
 " James, emp A M Co., rms 80 Fairview ave
 " Margaret Miss, seamstress, bds 34 Howard
 " Pierre, rem to Conn
 " Robert, teamster, bds 106 West
 Martsick Martin, h 37 West
 Mashaw Peter, emp L K M Co., h 11 Canterbury ave
 Maslonka Antonina, emp D Mfg Co., bds 1 South
 Mason Alice, widow Peter, h 88 Grove
 " Alice Miss, emp C M Co., bds 88 Grove
 " Julius, merchant tailor 244 Exchange, h 220 do
 " Sarah Miss, emp C M Co., bds 88 Grove
 Masonic Hall, Kendall's blk opp City Hall

Masonic Hall, 57 Main
MASSACHUSETTS ARMS
CO., George W. Hadley supt, mfrs fire arms r 65 Main—See p 584
 Mastat Jendzej, emp D Mfg Co., bds Mansion House, Broadway
 " Julya, emp D Mfg Co., bds 16 Church
 " Mary, emp D Mfg Co., h 14 Canterbury ave
 Mathews Adeline S., widow James M., bds Lemuel ave
 Mathewson Frank E., draughtsman, bds 246 Grove
 " Henry S., overseer iron shop C M Co., h 246 Grove
 Mathieu Auguste, physician 6 Springfield, rms do
 Mathurin Cleophas, rem to Holyoke
 Matthews Albert H., emp B & T A T Co., h 163 East
 " Joseph, emp Overman Wheel Co., bds City Hotel
 Mattoon Nettie E., widow J. Frank, h 70 Walnut
 Maxwell Catherine, widow Mathias, h 8 Ash
 " Thomas S., carpenter, h 192 Center
 Maynard—see Menard
 Mayo—see Mehaux
 Mayotte Francis, emp C M Co., h 17 W Main
 " George, engineer D. J. Curtis, bds 14 West
 Mayville Angus, emp Overman Wheel Co., h 47 Taylor
 " John, emp Overman Wheel Co., bds 47 Taylor
 McAuley Alexander, machinist Overman Wheel Co., bds 5 Perkins
 " Andrew, emp D M Co., bds 5 Perkins
 " David F., emp D M Co., bds 5 Perkins
 " Joseph, emp 264 Exchange, bds 5 Perkins
 " Joseph, weaver D M Co., bds 29 Perkins
 " Samuel, h 5 Perkins
 " Samuel, jr., emp D M Co., bds 5 Perkins
 " —see McCauley
 McAuliffe Catherine A. Miss, variety store 102 Exchange, bds 17 Park
 " Patrick, carpenter, h 59 Exchange
 McAvoy Mary A., widow Thomas, bds 51 Summer
 McBride Robert A., emp L K M Co., h 115 Broadway

McBride William, emp Overman Wheel Co., h 65 School	McClellan James, mechanic, bds 17 Perkins
McCaffrey Ellen, widow Charles, h 76 Exchange	McClench Joseph U., bds 302 Springfield
“ Thomas, emp Overman Wheel Co., rms 48 Walnut	“ William W., mayor and (Wells, McClench & Barnes) 455 Main, Spfd, h 302 Springfield
McCann Henry, farmer, h McKinstry ave	McCleon Thomas, emp Overman Wheel Co., bds 71 Market
“ John, blacksmith, h 218 School	McClimon Andrew, emp D M Co., h 148 Front
McCarthy Bernard, emp D M Co., h 23 Perkins	“ James, rem to Rockville, Conn
“ Callahan, emp C M Co., h Wells ave	“ Thomas, mill hand, bds 63 Front
“ Daniel, carriage painter, h 242 School	McClure Fred, rem to Holyoke
“ Daniel F., emp 22 West, h 3 Cottage court	McComb John C., stone cutter, bds 14 Dwight
“ David, emp Overman Wheel Co., bds 155 Belcher	“ Mary J., widow Thomas, rem to Ireland
“ Ellen, widow Charles, h 11 Emerald	“ William, emp D M Co., h 192 Front
“ Eugene, emp Overman Wheel Co., bds Wells ave	McConnell David, machinist, h 82 Grape
“ Fred, rem to Hartford, Conn	“ James, filer emp Overman Wheel Co., bds 18 Perkins
“ James P., blacksmith 171 Center, h 44 Wyman	McCormick James, emp Overman Wheel Co., bds 68 Court
“ John, emp D M Co., h 10 Perkins	McCoubrey Eliza J., widow William, h 17 Perkins
“ Martin, bds 81 Exchange	“ Thomas, emp Overman Wheel Co., bds 17 Perkins
“ Michael J., blacksmith, bds 11 Emerald	“ William, emp Overman Wheel Co., bds 17 Perkins
“ Thomas W., saloon 81 Exchange, h do	McCoy Charles J., emp D M Co., h 135 Exchange
McCartney William, loom fixer D M Co., bds 29 Perkins	McCracken John, emp Overman Wheel Co., bds 14 Myrtle
McCarty Ellen, widow Michael, emp S. Blaisdell, Jr., & Co., h 31 Emerald	McCulley Robert, emp D M Co., bds 18 Perkins
“ Florence J., butcher, h 41 West	McCullough John, emp D M Co., h Canal off Grape
“ Jeremiah, laborer, h 32 West	McCutshon Frederick, emp A S Co., h 25 Spring
“ Jeremiah P., blacksmith, h Kimball c Tremont	McDermott Catherine Miss, h 79 Exchange
“ John, emp Overman Wheel Co., bds 86 Market	“ Ellen, widow James, h 58 Dwight
“ John, emp J. W. Cumnock, h 86 Dwight	“ John J., plasterer, bds 28 Spruce
“ John, laborer, h 23 Leonard	“ Maggie, emp D M Co., bds 92 Dwight
“ John A., machinist D M Co., h 96 Front	“ Michael, h 28 Spruce
“ John P., mason D M Co., h 106 Front	“ Peter, emp Overman Wheel Co., bds 68 Court
“ Margaret, widow William, h 72 Exchange	“ Philip, carpenter, h 192 Center
“ Sarah Miss, emp D M Co., h 157 Exchange	McDonald Betsey, widow Patrick, h 13 Blake
“ —see McCarthy	“ John, emp Overman Wheel Co., bds 60 Middle
McCauley Robert, emp D M Co., bds 18 Perkins	“ Mary Miss, h 60 Middle
McClea John, emp Overman Wheel Co., bds 17 Dwight	“ Mary, widow Morris, bds 46 Main
“ Thomas, insurance canvasser, bds 17 Dwight	“ Michael, teamster D. J. Curtis, bds Hampden n Center
	“ Patrick, emp B & T A T Co., h 46 Main

- McDonald Patrick, emp Overman Wheel Co., bds 60 Middle
 " —see Macdonald
 McDonnell James, machinist, bds 95 Exchange
 " Mary A., widow Thomas, bds 52 Dwight
 " Mary, widow James, h 140 South
 " Patrick, mechanic, bds 95 Exchange
 " Thomas, laborer, h 95 Exchange
 " Thomas, jr., plater A M Co., bds 95 Exchange
 McDowell Thomas C., emp R. Andrews, rms 45 Cabot
 McElhone Rosa and Mary E. Misses, emp D M Co., h 8 Gilmore
 McElroy John, emp Overman Wheel Co., bds Prospect hill
 McElwain James, h 85 Cabot
 McEvitt Felix, emp C M Co., h 24 Main
 McFarlane Robert, machinist emp D M Co., h 94 Front
 " Robert, blacksmith, h Chicopee
 McFarland William P., h 96 Church
 McGee Susanna, widow James, bds 5 Dwight
 McGill John, policeman, h 1 Exchange
 " Patrick, emp Overman Wheel Co., bds 30 Perkins
 McGlynn James, emp Overman Wheel Co., h 72 Exchange
 " John L., emp C M Co., h 42 Main
 McGowan Deborah, widow John, bds 67 Exchange
 " John, emp A S Co., h 425 Front
 " William W., emp A M Co., bds 425 Front
 McGrath Catherine, widow Michael, bds 76 Market
 " Edward P., filer, h off Springfield n town line
 " James, filer, bds off Springfield n town line
 " John, filer Overman Wheel Co., h 55 Exchange
 " Thomas A., shoemaker 24 Center, h 120 Exchange
 McGuane John, emp Overman Wheel Co., bds 78 Court
 McHearn Thomas, hostler, bds 23 Perkins
 McIntyre George W., bookkeeper Holyoke, bds 90 Center
 McKeag John, grocer 90 Exchange, h 68 School
 " John, jr., clerk 90 Exchange, bds 68 School
 McKechnie Charles, rem to Springfield
 McKee Betsey, widow Alexander, bds 124 Cochran
 McKegney James, rem to Holyoke
 McKellegot Catherine Mrs., bds 28 W Main
 " John, emp C M Co., h 65 Middle
 " John, laborer, bds 38 Cochran
 " Patrick, emp Overman Wheel Co., bds 65 Middle
 " Patrick, emp 49 Grove, h 38 Cochran
 McKellop John, painter, h 8 Ash
 McKenna John, mule spinner, bds 30 Perkins
 McKennie Clement, emp Overman Wheel Co., rms 17 High
 McKenney Daniel, h 14 Bullens
 McKillop Mary, widow Patrick, h 58 Gratton
 McKinnon Joseph, clerk 238 Exchange, h 19 School
 McKistry Alfred W., farmer, h McKistry ave
 " Eliza Miss, bds A. W. McKistry, McKistry ave
 " Jane, widow Lyman, bds A. W. McKistry, McKistry ave
 McLane Michael, plasterer, bds 29 Abby
 " Owen, teamster, h 29 Abby
 " Owen, jr., mechanic, bds 29 Abby
 " —see McLean
 McLaughlin Bernard, emp Overman Wheel Co., h r 84 Chestnut
 " James D., emp Overman Wheel Co., h 45 West
 " James J., emp Overman Wheel Co., h Gregory's block, Dublin
 " Lizzie, widow Walter, weaver, bds 16 Perkins
 " William T., barber 9 Tremont, bds 45 West
 McLean Henry J., mechanic, h 362 Front
 " Vienna Miss, rem to Springfield
 " —see McLane
 McMahon Daniel, laborer, h 76 Sheridan
 " James, emp Hampden Bleachery, bds 76 Sheridan
 " Johanna, widow Thomas, h 37 School
 " Peter, laborer, h 59 Exchange
 McManus John J., com trav, bds 142 Center
 " Thomas, com trav, h 142 Center
 McMullen James, emp D M Co., bds 23 Perkins
 " James Mrs., h 159 Exchange
 " Margaret, widow Peter, h 200 Center

- McMullen William J., emp Overman Wheel Co., bds 200 Center
 McNally Robert, emp Wason Mfg Co., h 81 School
 " Samuel, laborer, h Hampden n Prospect ave
 McNamara John J., emp A M Co., bds 63 School
 " Mary, widow Daniel, h 63 School
 " Patrick, h 15 Chestnut
 McNeice Barney, baker emp 1 Broadway, bds 18 Grove
 McNeill John, emp Overman Wheel Co., h 13 Chapman
 " John, machinist, h 14 Sheridan
 McNish James, emp Overman Wheel Co., bds 183 East
 McNulty James J., emp Overman Wheel Co., h 47 Taylor
 McNurten Patrick, h 88 Taylor
 McPartlin Michael, rem to Springfield
 McQuade Thomas, carpenter, h 170 Center
 McQueen Edward M., emp Overman Wheel Co., bds 7 Depot
 " George, policeman, h 219 Main
 " James, mule spinner D M Co., bds 7 Depot
 " Mary, widow Edward, h 7 Depot
 " Michael E., emp Overman Wheel Co., bds 7 Depot
 McVeigh Alec, emp D M Co., h McKeag's ave
 McVicker Daniel, emp Overman Wheel Co., bds 69 East
 McWilliams James, emp 249 Exchange, h 23 Perkins
 " Lilly Miss, clerk 239 Exchange, bds 23 Perkins
 Meacham Clinton W., foreman Olmsted & Tuttle Co., h Prospect ave n Springfield
 Mead Jennie, widow Charles W., h 321 Springfield
 " Larkins G., bds 342 Front
 Meader Mary B., widow Samuel, bds Grove c Grove ave
 Meagher Jeremiah, emp C M Co., bds 20 Main
 " John, emp C M Co., bds 20 Main
 " Patrick, h 20 Main
 " Patrick, emp C M Co., bds 146 Montgomery
 " Sarah, widow Thomas, confectionery 62 Market, h do
 " Thomas F., emp B & T A T Co., bds 142 Montgomery
 " William F., rem to Orange
 Mears James, rem to Holyoke
 Meehan Dennis, emp Overman Wheel Co., rms 68 Court
 Meehan James, bds 54 Gratton
 " Martin, emp C M Co., h 54 Gratton
 Mehaux Adolphe, emp H C & P Co. Brightwood, bds 12 Leonard
 " Felix, emp H C & P Co. Brightwood, bds 12 Leonard
 " Rufus, painter, h 12 Leonard
 " —see Mayo
 Meier Charles, laborer, h 84 Exchange
 " Heiman, peddler, h 4 Exchange
 " —see Myers
 Meister William, mule spinner D M Co., bds 84 Front
 Melancon Adolphe, laborer, h 53 Middle
 " Antoine, emp C M Co., h 53 Middle
 " Frank, emp Overman Wheel Co., bds 63 Middle
 " Israel, emp C M Co., h 37 Grove
 " Raphael, rem to Lowell
 Mellen William M. E., physician and surgeon 123 Exchange, h do
 Mellor Daniel, emp Overman Wheel Co., rms 164 Main
 Menard Alexander, laborer, h off Exchange n toll bridge
 " Fred, emp Springfield Provision Co., bds 5 Dwight
 " Joseph, emp B & T A T Co., h Belcher c Walnut
 Merrick Ellen A., widow Charles H., h 90 Center
 " Grace E. Miss, asst librarian City Library, bds 90 Center
 " Mary G. Miss, librarian City Library, bds 90 Center
 Merrill Amos, bds Chestnut c School
 " George W., emp L K M Co., h Chestnut c School
 Merriman Rebecca D., widow Scovill S., rem to Springfield
 Merry Alfred, emp Overman Wheel Co., rms 117 Court
 " Arthur F., contractor Overman Wheel Co., h 114 Pine
 " William, emp Overman Wheel Co., rms 117 Court
 Meserve William W., emp A M Co., h 28 Auburn
 Messier Daniel, emp Overman Wheel Co., h Charles
 " Eusebe M., painter Overman Wheel Co., h 77 Market
 Methodist Episcopal Church, Broadway c East
 Mika Stanislaus, emp D Mfg Co., bds Granfield blk, Exchange
 Milander Fred, emp Overman Wheel Co., rms 210 East

FRANK E. CLARK,

Lawn Mowers, Lawn Implements, Rubber and Cotton Hose, Etc. 488 Main Street.

- Miles Linus P., emp L K M Co., h r 81
Maple
" Marshall W., dentist 87 Main,
rms do
Millard Charles H., emp Warwick Cy-
cle Mfg Co. Spfd, bds 20 Ash
" Stephen M., plasterer, h 20 Ash
Miller Andrew, foreman B & T A T Co.,
h 71 Maple
" Charles A., rem to Chelsea
" Eva, h 4 Exchange
" George A. (Miller & Miller), 16
Springfield, res Holyoke
" John, molder, h 203 Main
" John B. (Miller & Miller), 16
Springfield, h 288 Center
" Joseph P., laborer, bds 8 Ash
" Martha C., widow William, h 342
Front
" Orrin M., painter emp 50 Ex-
change, bds 8 Ash
" Rasmus, emp A M Co., h 9 Per-
kins
" Robert, emp Overman Wheel Co.,
bds Charles c Muzzy
" William, emp Overman Wheel
Co., h 56 Prospect hill
" William, carpenter, bds 8 Ash
MILLER & MILLER (John B.
and George A. Miller), bakers
16 Springfield—See p 587
Millett Laurent, emp D M Co., bds 47
Depot
" Leon, barber 200 Exchange, bds
Front
" Louis, laborer, h 37 Montgomery
Millor Harry, emp Overman Wheel Co.,
h 8 Belcher
Mills Edgar, farmer, h Clough district
off Indian Orchard rd
Milner Annie T. Miss, clerk 259 Ex-
change, bds 12 Dwight
" George H., h 12 Dwight
" Henry J., emp Overman Wheel
Co., bds 12 Dwight
" Nellie, widow Richard, bds 84
Front
" Richard H., mason, bds 84 Front
Mineau Francois H., emp Spfd St Ry
Co., h 61 Kimball
Miner A. Alcott, emp A M Co., h 425
Front
" Aaron B. (Miner & Crean), 27
and 31 Center, h 390 Front
" Ellis W., farmer, h Chicopee
" Mary, widow Francis B., h 13
Pine
" & Crean (Aaron B. Miner and
James J. Crean), meat market,
flour and grain 27 and 31 Cen-
ter
Minie Albert, molder, h 98 Exchange
" Eli, miller, h 100 Exchange
" Frank, machinist, bds 100 Ex-
change
" Joseph, molder, bds 100 Ex-
change
" Julius, emp Overman Wheel Co.,
bds 100 Exchange
Mitchell Barney, emp D M Co., h 263
School
" Barney F., machinist A M Co.,
bds 263 School
" Emma, asst teacher High school,
bds 15 Linden
" George D., emp Overman Wheel
Co., h Muzzy c Charles
" L. H. (L. H. Mitchell & Co.), h
5 Broadway
" L. H. & Co. (L. H. Mitchell and A.
A. Warner), bakers 1 Broadway
" James, mill hand, bds 30 Per-
kins
" Patrick, emp D M Co., bds 30
Perkins
Moakly Alice Mrs., emp D M Co., bds
30 Perkins
Moffat Agnes Mrs., emp D M Co., bds
16 Perkins
Mommeney Alfred, emp Overman
Wheel Co., bds 46 Middle
" Joseph, carpenter D. B. Griggs &
Sons, h 73 Grove
" Joseph T., clerk 17 Grove, bds 46
Middle
" Julien, emp C M Co., h 46 Mid-
dle
" Julius, painter, bds 46 Middle
" Leon, emp C M Co., bds r 46
Main
" Peter, emp Overman Wheel Co.,
h 25 Maple
Monat Napoleon, emp A M Co., h 146
School
" Philomene, widow Napoleon, bds
146 School
Mongeau Edward, carpenter, h 8 Can-
terbury ave
" Henry, painter, emp 28 Center,
bds 219 Exchange
" John, laborer, bds 8 Canterbury
ave
" John, painter, h 48 Grove
" Louis, carpenter, h 36 Wyman
" William, emp Overman Wheel
Co., bds 8 Canterbury ave
Monnahan Michael, brick layer, h 33
Wintworth
Monpetit Angele, widow Francois, rem
to Springfield
Montague Harry A., clerk 253 Ex-
change, res Holyoke

- Montague Isaac W. (Montague & Co.),
253 Exchange, res Holyoke
" & Co. (I. W. Montague), cloth-
ing and gents' furnishing goods
253 Exchange
Monty J. B. L., photographer 251 Ex-
change, h do
Moody C. Herbert, draughtsman and
time keeper D M Co., bds 20
South
" Elizur S., carpenter, h 20 South
" Henry S., carpenter and finisher,
h 110 Grape
Mooney Alice, widow Patrick, h 78
Montgomery
" Patrick, emp Olmsted & Tuttle
Co., rms over office do
MOORE ACHESON M., saloon
and billiard rooms 61 Market,
h do—See p 591
" Albert M., emp A S Co., h 51
Center
" Albert C., carriage-body maker,
h 253 Fairview ave
" Edward, mechanic, bds 21 Dwight
" Francis, carpenter, h 468 Front
" Isabelle H. Miss, bds 468 Front
" J. C., emp L K M Co., rms 32
Broadway
" L. A., emp Overman Wheel Co.,
bds 138 Cochran
" Mary, widow Patrick, h 21
Dwight
" Mary J., widow George, h 132
Springfield
" Michael, shoemaker, h 2 Rumrill
ave
" Thomas, emp 183 Springfield, h
52 Front
" Wallace I., rem to Springfield
Moran Bridget Miss, tailoress, bds 63
Sheridan
" Elizabeth, tailoress, bds 63 Sheri-
dan
" James, h 63 Sheridan
" James H., emp Overman Wheel
Co., h 7 Broadway
" John, emp Overman Wheel Co.,
h 19 Montgomery
" John D., laborer, h 29 Blake
" John H., meat market 19 Mont-
gomery, h 46 Gratton
" John H., polisher Overman Wheel
Co., bds 19 Montgomery
" Martin, loom fixer C M Co., bds
20 Market
" Mary, widow Luke, h 39 Chestnut
" Mary Miss, h 67 West
" Mary, widow Patrick, emp S.
Blaisdell, Jr., & Co., bds 67
West
Moran Mary, widow Michael, h 52 Mid-
dle
" Mary, widow James, boarding
house 33 Market
" Michael, emp C M Co., bds 52
Middle
" Michael T., carpenter, h 126 Grat-
ton
" Michael T. Mrs., dressmaker 126
Gratton, h do
" Patrick J., emp Overman Wheel
Co., bds 29 Blake
" Peter, emp Overman Wheel Co.,
bds 33 Market
Moreau Arsenne, emp E. Stebbins Mfg
Co. Brightwood, bds 13 Cabot
" Edward, laborer, h 13 Cabot
" Gideon, emp A M Co., h 15
Spring
" Gilbert, emp Overman Wheel
Co., bds 15 Spring
" Henry, rem to Springfield
" Joseph, emp D. S Courtney, h 25
Depot
" Thomas, emp C Mfg Co., bds 19
Spring
" Thomas E., foreman carpenter
Overman Wheel Co., h 15
Spring
Morgan C. C., with C Mfg Co., bds 47
Seventh
" Joseph, dry goods, groceries and
crockery 13 Grove, h 125
Broadway
Moriarty Ann, widow Thomas, h 96
Montgomery
" Catherine T., h Front n Grove
" Daniel, emp R. Bemis, h 799
Front
" Eliza and Ellen Misses, h 165
South
" Henry F., mason, h 33 Sheridan
" Honora, widow Sylvain, h 46 West
" James, bds 18 West Main
" James J., molder, bds 61 Court
" John, emp Holyoke, bds 96
Montgomery
" John, h 18 W Main
" Kate, widow Dennis, h Front n
poor farm
" Michael C., h r 78 Montgomery
" Sylvain, emp C R R R, bds 46
West
" Thomas, emp C M Co., bds 18
West Main
" Thomas, emp Hampden Bleach-
ery, h Summit ave
" Thomas, emp M. Dunn, h 19
Jackson
Morin Armand, emp D M Co., h 79 Ex-
change

- Morin Edward, painter B & T A T Co.,
h 11 Canterbury ave
" Napoleon, truckman, h 25 Depot
Morrill Edmund, rem to Chicago, Ill
Morrissy Maria Mrs., emp D M Co.,
bds 30 Perkins
" Patrick, mason tender, h 22
Spruce
Morrow Joseph, emp Overman Wheel
Co., bds 36 Front
Morse George J., emp A M Co., bds 425
Front
" H. Austin, com trav, rms 257
Exchange
" Henry, engineer, bds r 433 Front
" Henry C. Mrs., h 30 Pearl
" John H., emp A M Co., bds 425
Front
" John M., foreman B & T A T
Co., h 86 East
" Mary, widow Porter, h r 433
Front
" Sheridan, emp Overman Wheel
Co., bds 155 Belcher
Mortell Dennis, carpenter, h off Granby
rd
" Patrick, emp A M Co., bds Gran-
by
Morton Eliza, widow Morris, h 18
High
" Frank, hostler emp 38 Center, h
87 School
" Frank H. (G. M. & F. H. Mor-
ton), 23 Church, h 24 High
" G. M. & F. H., livery and sale
stable 23 Church
" George M. (G. M. & F. H. Mor-
ton), h 16 High
Mosher Amos, emp J S A and T Co., h
Charles
" George T., grocer and meat mar-
ket 60 Cochran, h 58 do
" Julius, laborer, bds 69 Grove
" William, janitor Overman Wheel
Co., h 61 Prospect hill
" William G., emp Overman Wheel
Co., h Muzzy c Charles
" William jr., emp Overman Wheel
Co., bds 61 Prospect hill
" —see Mongeau
Mosman Elizabeth H., widow George,
h 32 Pleasant
" Louisa E., widow Dexter F., h
119 Grape
" Melzar H., prop Chicopee Bronze
Works 27 and 29 Gilmore, h 43
Chapin
Mossey Charles, emp A M Co., bds 169
Exchange
Mosuj Macej, emp D Mfg Co., bds 4
Depot
Mosuj Wojciech, emp D Mfg Co., bds
30 Cabot
Motherway Mary, emp D M Co., bds 92
Dwight
" Morris, laborer, h r 27 Emerald
Moulton Nancy, widow David, bds 40
Grant
Moynahan Lizzie Mrs., rem to Holyoke
" Michael, steam fitter, bds 26 Park
" Morris J., carpenter, h 40 Abby
" Patrick, laborer, h 26 Park
Mroczek Jan, emp D Mfg Co., bds 1
South
Mulcahey Dennis, emp J. J. Hafey,
Spruce c School, bds do
" Michael, emp B & T A T Co., h 69
Grove
" Thomas, blacksmith 3 West, bds
30 Perkins
Muldrew William J., emp Overman
Wheel Co., bds 159 Exchange
Mullen James, rem to New York
Mulvaney Barney, emp L K M Co., h
79 Maple
Munger Austin, engineer, h 243 Grove
" Fred B., foreman B & T A T Co.,
h 38 East st ave
" Hiram, h 152 Main
Munn George M., asst supt Overman
Wheel Co., h 129 Court
" H. E. & Co. (H. E. Munn and F.
E. Patterson), dry goods, boots
and shoes 95 Main
" Horace E. (H. E. Munn & Co.),
95 Main, bds 16 Broadway
Murphy Anthony, mason, h 41 Chestnut
" Daniel, emp Overman Wheel Co.,
bds 144 Exchange
" Daniel, emp Wason Mfg Co.
Brightwood, h 7 Kimball
" David J., stone cutter, h 27 Em-
erald
" Dennis, carpenter and builder 25
Chestnut, h do
" Dennis R., emp Overman Wheel
Co., h 138 Main
" Dennis S., bds 36 Park
" Edward, emp Overman Wheel
Co., bds 144 Exchange
" George, emp M. J. Riley, rms 66
South
" George, machinist, bds 8 Dwight
" Hannah, widow Timothy, h r 7
Emerald
" James, emp Overman Wheel Co.,
bds 144 Exchange
" James, emp A M Co., h 10 Wyman
" James, farmer, h Cooley Flats,
I O rd
" James F., emp C M Co., h 56
Gratton

- Murphy Jeremiah, emp A S Co., h 36 Park
 " Jeremiah, laborer, h 4 School
 " Jeremiah, jr., emp L K M Co., bds 36 Park
 " John, shoemaker, bds 68 Montgomery
 " John, emp Olmsted & Tuttle Co., bds 169 Exchange
 " John, carpenter, h 254 Center
 " John, h Kimball n Dublin
 " John, emp Overman Wheel Co., h 90 West
 " John, emp Patrick Fennessey, Cooley Flats, I O rd, bds do
 " John A., clerk 253 Exchange, res Holyoke
 " John J., emp A M Co., bds 36 Park
 " Julia Miss, h 65 West
 " Margaret, widow Michael, h 27 Grove
 " Nicholas, emp Overman Wheel Co., bds 86 Market
 " Patrick, laborer, h 28 Emerald
 " Richard, emp D M Co., h 21 Cross
 " Thomas, emp Overman Wheel Co., bds 144 Exchange
 " Thomas, shoemaker 68 Montgomery, h do
 " Thomas, emp Overman Wheel Co., bds 23 Prospect hill
 Murray Edmund, painter B & T A T Co., h 68 Grove
 " Jeremiah, emp Overman Wheel Co., bds 91 Tremont
 " Mary, widow William, bds 32 Wyman
 " Patrick, polisher, h r 68 Montgomery
 " Patrick, emp C R R R, h 91 Tremont
 Music Hall, 236 Exchange
 Myers—see Meier
 NADEAU FELIX, filer Overman Wheel Co., bds 8 Canterbury ave
 " Matilda, widow Nazar, h 6 Canterbury ave
 " Mergile, bds 6 Canterbury ave
 Nagle Mary, widow Pierce, h 27 West
 Nally Edward, emp Overman Wheel Co., h 76 Market
 " George, emp Overman Wheel Co., bds 76 Market
 " John, emp Overman Wheel Co., bds Columba n Montgomery
 Nantais Adolphe, boots and shoes and gents' furnishing goods 218 Exchange, h 176 Center
 Nash Charles S., supt A. N. Mayo & Co. Springfield, h Springfield c Prospect ave
 Nason L. Homer, supt Chester W. Chapin farm, h Chicopee n McKinstry ave
 Neall William, weaver D M Co., bds 15 Dwight
 Nealley M. Margaret, widow John F., h 357 Springfield
 Neill Charles, emp Overman Wheel Co., rms 117 Court
 Nelligan Annie Miss, housekeeper, h 9 Depot
 " Charles, emp A M Co., bds 34 Tremont
 " Henry, emp J S A and T Co., bds 137 Sheridan
 " Henry M., emp H. Boyd, h 137 Sheridan
 " James C., bds 9 Depot
 " John, machinist, h 34 Tremont
 " John, carpenter D. B. Griggs & Sons, bds 137 Sheridan
 " Kate, widow John, emp S. Blaisdell, Jr., & Co., h 9 Depot
 " Kate, widow Morris, bds 33 Blake
 " Mary, widow Thomas, emp D M Co., h 21 Abby
 " Morris, teamster, bds 137 Sheridan
 " Thomas, clerk 38 Church, bds 33 Blake
 Nesbitt David H., machinist, h 23 Grant
 " Rose, widow James, h 20 Dwight
 " William T., machinist, h 8 Gilmore
 Neven Felix, rem to Canada
 " Joseph, rem to Canada
 Newell H. Smith (H. S. Newell & Co.), 55 Main, h 64 East
 " H. S. & Co. (H. S. Newell and David Spence), meat market 55 Main
 " Harry W., emp Overman Wheel Co., bds 64 East
 Nichols Cleon P., emp Overman Wheel Co., bds 237 Broadway
 " Edward E., emp Overman Wheel Co., h 336 Front
 " Fred M., foreman L K M Co., h 237 Broadway
 " J. Howard, treas D M Co., office Boston
 Niec Jacenty, emp D M Co., bds 1 South
 Nimiec Josef, emp D M Co., bds Granfield's blk, Perkins
 " Justyna, emp D M Co., bds 21 Railroad row

Nimiec Wojciech, emp D M Co., bds 21 Railroad row
 Nihill Michael, gardener, h 13 Park
 Nihilly John, barber, bds 61 Court
 " Margaret, widow Patrick, confectionery 61 Court, h do
 Nikomen Wojciech, rem to Ware
 Noble Evelyn Miss, boarding house 270 Exchange
 " Helen Miss, h 270 Exchange
 " Henry E., reed maker, h 15 Gilmore
 " Leroy, emp 232 Exchange, bds 270 do
 Noel Joseph, laborer, h 57 Front
 Nolan Thomas, emp Overman Wheel Co., rms 66 Market
 " Thomas H., teamster, h 106 West
 " Thomas Mrs., confectionery 106 West, h do
 Noonan Ellen, widow James, h 17 West
 " George, emp A M Co., bds 30 Perkins
 " Michael F., stone cutter, bds 17 West
 " William A., bds 17 West
 Norfolk Walter J., physician 29 Grove, h do
 Norman Albert, emp A M Co., bds 164 Springfield
 Norris Ann, widow William E., dress-maker 263 School, bds do
 Norton Catharine, emp C M Co., bds 103 Sheridan
 " Francis H., paymaster and book-keeper D M Co., h 45 Grant
 " Franklin E., emp D M Co., rms 115 Center
 " Kate, widow Jeremiah, h 103 Sheridan
 " Lizzie M. Miss, dressmaker 45 Grant, bds do
 Nowak Felix, emp C M Co., bds 2 Sheridan
 " Teophil, emp D M Co., bds 33 Railroad row
 Noyes Florence E. Miss, teacher Springfield st school, bds 15 Linden
 Nute Charles F., emp Overman Wheel Co., h East
 Nye George, emp C M Co., rms 70 Pine
 " Henry W., truss maker emp 91 Main, h 26 Broadway
 " Irving, machinist Overman Wheel Co., h 19 Wintworth
 " Sherman R., emp Nye Truss Co. 91 Main, h 55 Fuller
 " Truss Co., truss mfrs, Fred E. Patterson treas, 91 Main

OAKES CHARLES H., steam fitter D M Co., h 94 Front
 " Joseph, laborer, h Chicopee
 " Joseph Mrs., h 3 Bullens court
 " W. H., emp A M Co., rms 230 Exchange
 Ober William, emp Overman Wheel Co., bds 149 Broadway
 O'Brien Charles J., plumber, bds 68 Tremont
 " Cornelius J., mason, bds 32 West
 " Daniel, emp J S A and T Co., bds 34 Market
 " David, rem to Springfield
 " Edward J., plumber, bds 68 Tremont
 " Edward W., superintendent of streets, h 68 Tremont
 " Hannah, widow Cornelius, h 32 West
 " James, emp Overman Wheel Co., bds 2 Main
 " James, rem to Holyoke
 " James, emp Overman Wheel Co., rms 62 Pine
 " James A. Mrs., h 23 Chapman
 " James F., bds 32 West
 " James S., emp C M Co., h 32 Main
 " Johanna, widow Thomas, h 76 Court
 " John, emp C M Co., bds 35 Blake
 " John C., emp D M Co., h 36 Spruce
 " John J., bds 76 Springfield
 " John M., emp A M Co., bds 5 Dwight
 " Julia, widow Daniel, h 98 Exchange
 " Kate Miss, emp D M Co., bds 92 Dwight
 " Mary, widow Timothy O., h 76 Springfield
 " Michael, machinist emp L K M Co., bds 12 Bullens
 " Michael F., emp city, h 28 Spring
 " Patrick, farmer, h 35 Blake
 " Patrick, watchman D M Co., h 34 Spruce
 " Patrick J., clerk freight office C R R R, bds Chicopee
 " Richard, emp Overman Wheel Co., rms 68 Court
 " Thomas, laborer, h 41 Tremont
 " Thomas A., clerk 238 Exchange, bds 12 Bullens
 " William, laborer, h 29 Wintworth
 " William, tinner, h 18 Wintworth
 O'Callahan Jeremiah, rem to Bridgeport, Conn
 " —see Callahan

- O'Connell Edward J., tel operator Junction depot C R R R, bds 39 Tremont
- " Eliza, widow Daniel, h 224 School
- " Eugene, plumber, bds 39 Tremont
- " James, laborer, h 67 Charles
- " Jeremiah, boots and shoes 212 Exchange, bds 224 School
- " John, emp A M Co., h School c Chestnut
- " John A., emp D M Co., h Gregory's blk, Dublin
- " Michael J., emp C M Co., bds 41 Montgomery
- " Morris, emp C R R R freight depot, h School c Chestnut
- " Nellie Miss, emp D M Co., bds 224 School
- " Timothy, h 39 Tremont
- " Timothy, jr., emp Overman Wheel Co., bds 39 Tremont
- " William, rem to Springfield
- O'Connor Bros, printers 91 Main
- " Catherine, widow John, emp C M Co., h 63 Middle
- " Cornelius, emp J S A and T Co., bds 34 Market
- " Daniel, h 156 South
- " David, emp D M Co., h 11 West
- " Dennis, emp Overman Wheel Co., h 27 Abby
- " Edward, polisher Overman Wheel Co., h 245 School
- " Edward, emp Overman Wheel Co., bds 2 Main
- " Ellen, bds 28 Spruce
- " Ellen, widow Michael, h 17 Sheridan
- " Ellen Miss, housekeeper 22 Emerald
- " James, emp U S A, Spfd, h 67 Charles
- " Jerry mechanic, bds 156 South
- " John (O'Connor Bros), 91 Main, bds Charles
- " John A., policeman, h Emmett
- " John J., groceries 41 Montgomery, h do
- " Michael (O'Connor Bros), 91 Main, bds Charles
- " Patrick, emp D M Co., bds 11 West
- " Patrick J., rem to Springfield
- " Roger, laborer, h 38 Emerald
- " Thomas, laborer, bds 21 Blake
- Oderman John A., emp Overman Wheel Co., h 15 Muzzy
- O'Donnell James A., groceries and hardware 103 Main, h 146 Broadway
- " Johanna, widow James, h 4 School
- O'Flaherty John, groceries 19 Sheridan, h do
- O'Grady John, emp C M Co., h 62 Grove
- " Patrick J., emp C M Co., h 62 Grove
- " Thomas, gardener, h 69 Grape
- O'Hearn David, fireman C M Co., h Taylor
- " —see Ahearn
- O'Keefe Daniel, saloon 72 Court, h do
- " Edmund, emp C M Co., h 23 Blake
- " Edmund J., emp Overman Wheel Co., bds 37 Blake
- " Michael, h 37 Blake
- " Michael F., clerk 72 Court, bds do
- " Thomas, emp C M Co., bds 37 Blake
- " Timothy, emp C M Co., h 12 W Main
- Olds Hiram L., rem to Springfield
- Olmsted John, pres Olmsted & Tuttle Co. Prospect ave n Springfield, res Spfd
- OLMSTED & TUTTLE CO.,** John Olmsted pres, Frank E. Tuttle treas, mfrs cotton and wool waste Prospect ave n Springfield—See p 583
- O'Loughlin Anthony, emp C M Co., h 18 Grove
- O'Neil Anna, widow Thomas, h 46 Church
- " Cornelius, emp B & T A T Co., h Broadway n St James ave
- " Eugene J., tape mfr 55 Taylor, h 36 do
- " Johanna, widow James, h 8 Bul-lens
- " John, loom fixer D M Co., bds 169 Exchange
- " John H., emp D M Co., h r 61 Main
- " John J., confectionery 29 Mont-gomery, and emp B & T A T Co., h 29 Montgomery
- " John W., machinist, h 55 Taylor
- " Joseph F., emp Overman Wheel Co., bds 55 Taylor
- " Margaret, widow James, h Hamp-den n Prospect ave
- " Patrick J., rem to Boston
- " William, emp city, h 55 Taylor
- " William, emp Olmsted & Tuttle Co., h Hampden n Prospect ave
- " William F. (O'Neil & Dunn), 96 Main, h 98 do
- " & Dunn (William F. O'Neil and William J. Dunn), clothiers 96 Main

- Oporowski Peter, emp D M Co., h 30 Cabot
- Orcutt Marcus L., farmer, h Chicopee
- Ordway George A., foreman Mass Arms Co., h 27 Howard
- “ Nehemiah, emp Overman Wheel Co., bds 61 East
- “ William, emp Overman Wheel Co., h 79 Maple
- “ William H., draughtsman, h 45 Fairview ave
- O'Reagan Honora, widow Patrick, bds 26 Dublin
- O'Reilly Johanna Mrs., emp D M Co., bds 14 Perkins
- Ormsby George, watchman C M Co., h Sheridan bey bleachery
- O'Rourke Patrick J., rem to Holyoke
- “ Thomas E., emp C R R R., h 61 Emerald
- “ —see Rourke
- Orr Joseph, plater A S Co., h 429 Front
- Osborne Cyrus, farmer, h 26 Muzzy
- “ Hiram H., milk peddler, h 87 Cochran
- “ Lewis L., carpenter, h 9 East
- Osgood Henry J., bds 109 Main
- “ William H., electrician C M Co., h 109 Main
- Ostiguy J. F., emp L K M Co., h r 78 Court
- O'Toole Mary, widow Anthony, h 21 Emerald
- Ott Charles, designer Dwight Mfg Co., bds Kendall House
- Otto Herman H., architect F. S. Newman, Spfd, h 35 Leonard
- Ouelette Louis, emp Overman Wheel Co., h 20 Grove
- “ Louis, jr., emp Overman Wheel Co., bds 20 Grove
- “ Mary Mrs., dressmaker 15 Grove, h do
- Quimette Alexander, carpenter, h Old Granby rd
- “ Benjamin, core maker, bds Chicopee c McKinstry ave
- “ David, tinsmith, h 61 Chestnut
- “ Francis, laborer, bds Chicopee c McKinstry ave
- “ Pierre, jr., emp Overman Wheel Co., h 58 West
- Overill Maud Miss, stenographer Overman Wheel Co., bds 46 Cochran
- Overman Albert H., pres Overman Wheel Co. 86 Broadway, res Springfield
- O**VERMAN WHEEL CO., mfrs Victor bicycles 86 Broadway—See opp p 777
- Oviatt Frank V., lockmaker, h 55 Fairview ave
- Owens William, teamster emp 130 Exchange, bds 68 School
- PACHUREK JAN, emp D M Co., bds 12 Cabot
- Page Alphonse, emp J. Cronin, bds 206 Front
- P**AGE NEEDLE CO., W. S. Page manager, mfrs knitting machine needles r 65 Main—See p 584
- “ Clara C., widow Moses, h 130 Broadway
- “ David, emp Overman Wheel Co., bds 2 Main
- “ Edward, bds 105 East
- “ Flavie, widow Edward, h 27 Cabot
- “ George, electrician, bds 105 East
- “ Georgie E. Miss, bookkeeper J S A and T Co., bds 130 Broadway
- “ Irving H., sec J S A and T Co. 9 Montgomery, h 86 Pine
- “ Joseph, carpenter, bds 27 Cabot
- “ Thomas C., agent and treas Lamb Knitting Machine Mfg Co. r 65 Main, h 105 East
- “ Woodman S., manager Page Needle Co. r 65 Main, h 127 Grove
- Pageau Adele, widow Charles, h 17 West
- “ Charles, clerk, bds 17 West
- Paine Brothers (George and Wilson Paine), carpenters and builders 25 E Main
- “ George (Paine Bros), 155 Main, h do
- “ George A., farmer, h 316 Fairview ave
- “ J. J., rms 142 Main
- “ James, emp Overman Wheel Co., bds 143 Main
- “ Mary A., widow George W., bds 316 Fairview ave
- “ Wilson (Paine Bros), 155 Main, h 141 do
- Palmer Clara F. Miss, teacher, bds Mrs. Clara S. Palmer, Chicopee
- “ Clara S., widow William, h Chicopee
- “ Cynthia C., widow Walter, h Chicopee bey McKinstry ave
- “ Francis L., student, bds Chicopee
- “ Frank, emp A M Co., bds 152 School
- Papineau David, carpenter emp C M Co., h 48 W Main
- “ Henry, engineer C M Co., h 25 Grove

All the local news

In The Springfield Union, only
2 Cents.

652

CHICOPEE [P] DIRECTORY.

- Papineau Jean Baptiste, carpenter, bds 273 Main
 " Levi, laborer, h Gratton
 " Norbert, emp Wason Mfg Co., h 38 Linden
 Paquette Alexander, emp D M Co., h 60 School
 " Samuel, emp D. S. Courtney, h 60 School
 Pardee John W., rem to Springfield
 Parent Albert, emp D M Co., bds 206 Front
 " Joseph, carpenter, h 10 Depot
 " Louis, laborer, h 206 Front
 " Medard, laborer, bds 60 School
 Parenteau Alfred A., barber 26 Center, rms 153 School
 " Joseph, emp D M Co., h 16 Depot
 Parker Annie, widow John W., bds 30 Perkins
 " Annie Mrs., emp D M Co., rms 248 Exchange
 " Charles A., painter emp C. C. Abbey, h 85 Cabot
 " Charles A., salesman, h McKinstry ave n Chicopee
 " Francis F., physician 41 Center, h do
 " Frank M., asst supt Overman Wheel Co., bds 83 Church
 " Isaac, emp Overman Wheel Co., bds 58 Cochran
 " John T., engineer Overman Wheel Co., h 43 Prospect hill
 " Josiah A., farmer, h Chicopee
 " P. Frederick, painter emp 83 Main, h 196 School
 " Robert, emp Overman Wheel Co., h 61 Prospect hill
 " Thomas O., emp L K M Co., h 83 Church
 Paro Louise, widow Narcisse, bds 56 Middle
 Parrott Samuel, emp D M Co., bds 92 Exchange
 Parshley Samuel W., h 333 Front
 Parsons Benjamin F., carpenter, h 16 Union
 " Fred E., emp Warwick Cycle Mfg Co. Spfd, rms 15 Pleasant
 " Nelson, painter, h 917 Front
 Pasco Nellie Miss, spinner, bds 284 Fairview ave
 Pastyrzyk Henry, clerk 166 Exchange, bds 47 Dwight
 Patenaude Elisa, widow Pierre, h 2 Market sq
 " Ida Miss, dressmaker 2 Market sq, h do
 Patneaud Frank, emp Overman Wheel Co., bds 199 Broadway
 Patrick Edward A., rem to Mitchell, S D
 " Joseph E., agent Cream Tartar Baking Powder Co. also insurance agent 339 Front, h do
 Patterson Fred E., postmaster (H. E. Munn & Co.), 95 Main, bds 3 East c Belcher
 " George W., emp L K M Co., h 95 Grove
 " James, laborer, h Granby rd
 " James P., rem to Lowell
 " Thomas W., emp L K M Co., h 3 East c Belcher
 Patton Mary Miss, h 219 School
 Paul Samuel, gardener emp A. Woodworth, h 1 Grape
 " Samuel, polisher A M Co., bds 24 Dwight
 Payan Roch, rem to Holyoke
 Peake Emmet P., emp D M Co., h 108 Front
 Pearson Ralph, loom fixer emp C M Co., h 7 W Main
 " Robert, farmer, h Chicopee
 Pease James L., h 247 Springfield
 " John Q. A. Mrs., h Indian Orchard rd n city line
 " Maria, widow Christopher, h 84 Grape
 " Marshall, farmer, h Chicopee n C R R R
 " Mary J., widow Asa, h 71 Grove
 Peck George F., emp C R R R freight depot, bds Goff House
 " Wayland F., rem to Erving
 " William A. (Hoague & Peck), Chapman, rms 55 Fairfield ave
 Pehlemann Adolphus, driver Spfd St Ry Co., bds 71 Market
 Pelezear Waweznic, emp D Mfg Co., h 1 South
 Pelkey Ernest E., emp A M Co., h 471 Front
 Pelletier Evariste Rev., pastor French Assumption Church off Front, h n the church
 " Josue, emp Rev. E. Pelletier, h 224 School
 Peltier Joseph, machinist Overman Wheel Co., h 161 Main
 " Napoleon, machinist, h 311 Main
 Pelton Joseph C., emp C. C. Abbey, h 25 Myrtle
 Pendergast Deborah, widow Thomas, h 76 Chestnut
 Pendleton O. C., widow Sylvanus, h Broadway c Grove
 Pepera Tomars, emp D Mfg Co., bds 33 Railroad row

Shovels, Forks,
Hoes, Rakes.

FRANK E. CLARK,

488
Main Street.

- Pepper Charles L., supt Overman Wheel Co., h 257 Broadway
 " Lois W., widow Charles L., h 123 Grape
 Perkins Albert, supt bicycle dept L K M Co., h 374 Front
 " Jerome A., engineer L K M Co., h 61 Fuller
 " R. Hamilton, supt public schools, office City Hall and 49 Main, h 29 Pearl
 Perrault Maxcome, emp D M Co., bds 60 School
 " Samuel, emp L K M Co., h 203 Main
 " Samuel, jr., clerk Charles Lynch, Spfd, bds 203 Main
 Perry Frank, emp A M Co., bds 153 School
 " I., emp A Mfg Co., bds Granby rd
 " Joseph, emp Hampden Bleachery, bds 47 Taylor
 " Lewis, emp A M Co., h 22 Canal
 Person Nelson, painter emp M. L. Fuller, h 917 Front
 Pervere James R., contractor A M Co., h 333 Front
 Petit Leon, jr., clerk Forbes & Wallace, Springfield, bds 51 Maple
 " Leon R., emp L K M Co., bds 51 Maple
 Pharo Merrick M., emp Ames Mfg Co., bds 29 Fairview ave
 Phelon Curtiss, bds H. D. Phelon, Chicopee
 " Henry D., farmer, h Chicopee
 Phener Arthur, emp J S A and T Co., bds 86 Market
 Phillips Arthur, emp Overman Wheel Co., bds 163 East
 " Herbert, rem to Hartford, Conn
 " Lester L., emp J S A and T Co., h 80 Pine
 Philpot Patrick, plumber emp A M Co., h 32 Emerald
 Picard Isadore, emp J S A and T Co., h r 24 Sheridan
 " Joseph, laborer, h 4 Exchange
 Pierce Edward, emp A M Co., bds 153 School
 " Julius F., meat market 232 Exchange, h 11 Grape
 " M. Alice, bookkeeper 232 Exchange, bds 11 Grape
 Pietras Jan, emp D Mfg Co., h 1 South
 Pikenowski Jan, emp D Mfg Co., bds 64 Springfield
 " Jendzej, emp D Mfg Co., bds 64 Springfield
 Pilot Veronika, emp D Mfg Co., bds Montgomery
 Pinard Francis, laborer, h 206 Front
 Pinefle Jules, h 37 Chestnut
 Pinkus Jacob, laborer, h Broadway foot Grove
 " Jan, emp D Mfg Co., bds Court
 " Lukars, emp D Mfg Co., h 1 South
 " Zofya, emp D Mfg Co., bds 2 Sheridan
 Pion Adolph, baker 11 School, h 105 West
 Pischof Achiel, emp A M Co., bds 3 Grape
 " John, bronze molder A M Co., h 3 Grape
 Piszcs Josef, emp D M Co., bds 30 Sheridan
 Piowarska Anna, emp D Mfg Co., bds 2 Sheridan
 Plante Mathilde, widow Theodore, bds 259 Center
 " Paul, painter, h 259 Center
 " Paul Mrs., dressmaker 259 Center, h do
 Plouff Adolph, weaver, h 12 Leonard
 " Dolphin, emp Overman Wheel Co., bds 75 Grove
 " Evangeliste, laborer, h 15 School
 " Felix, weaver D M Co., h 18 Leonard
 " John, weaver D M Co., bds 7 Cabot
 " Joseph, carpenter, h 75 Grove
 " Joseph, jr., rem to Agawam
 Poirier Exeor, emp D M Co., h 79 Exchange
 Poland Abraham, farm hand, bds 39 Railroad row
 Police Office, City Hall, Springfield e Front
 " Station, 34 Church
 Pomeroy Addie L. Mrs., dressmaker 390 Front, d do
 " Alfred L. (Bullens & Pomeroy), undertaker 266 Exchange, h 31 Pearl
 " O. W., emp Overman Wheel Co., h 138 Cochran
 Pumphret John E., emp A M Co., h 8 Wedge's court
 Pond Newton B., bds 105 Springfield
 " Oliver A. H., h 105 Springfield
 " Preston C., tel operator and clerk 268 Exchange, rms 248 do
 Poor William G. Rev., pastor Congregational Church, h Court e Belcher
 Pope C. S., emp 87 Main, bds City Hotel
 Popielarz Marcin, emp D Mfg Co., bds 10 Cabot

- Popielas Tomars, emp D Mfg Co., bds 3 Depot
 Popp John, emp William Ritter, res S Hadley Falls
 Porter Hugh T. Mrs., bds 416 Front
 " Jesse, dentist 248 Exchange, h 29 Grant
 " William J., emp Overman Wheel Co., h 47 Perkins
 Porterfield William J., groceries and fish 94 Market, h 26 Maple
 Post Office, 90 Main
 Poszyk Rosy, emp D Mfg Co., bds 30 Sheridan
 Potdevin Pierre, weaver D M Co., bds 79 School
 Potier Ferdinand, brick maker C R Brick Co., h 167 Center
 Potvin—see Potdevin
 Powell George H., adv agent Overman Wheel Co., h 43 Pine
 Power William, emp C M Co., h 23 W Main
 Powers Annie, widow Patrick, bds 1 Cottage yard
 " Bridget, widow Patrick, h 126 Montgomery
 " Frank, emp 11 Church, bds 20 W Main
 " John, emp L K M Co., bds 126 Montgomery
 " John F., emp C M Co., h 20 W Main
 " John J., clerk Forbes & Wallace, Spfd, bds 25 Pleasant
 " Margaret Miss, emp C M Co., bds 126 Montgomery
 " Margaret Miss, dressmaker Spfd, bds 25 Pleasant
 " Mary Miss, clerk Forbes & Wallace, Spfd, bds 25 Pleasant
 " Michael, rem to New York
 " Michael, emp D M Co., h 25 Pleasant
 " William, emp C M Co., h 23 W Main
 " William T., cigar store 52 Springfield, h 142 Cabot
 Powlik Agata, emp D M Co., bds 33 Railroad row
 Powloskie Ludwick, weaver, bds 8 Canterbury ave
 Prairie Bruno, weaver, bds 18 Park
 " Henry, emp Taylor & Gale, h 18 Park
 " Obeline, widow Joseph, h r 97 Main
 " William, machinist L K M Co., h 133 Main
 Pratt Arthur, emp D M Co., bds 169 Exchange
 Pratt Fred N., emp Spfd Foundry Co. Spfd, h N Main n Plainfield
 " Olive, widow Augustin, bds 219 School
 Prendeville John, h 22 Abby
 Preston Thomas, clerk D M Co., bds 5 Perkins
 Price Albert, emp Overman Wheel Co., bds 187 Broadway
 " Mattie, widow Edward, emp C M Co., h 63 Grove
 " Richard, emp A S Co., h Granby rd
 Priestly John, laborer, h 26 Dwight
 " John, loom fixer D M Co., h 188 School
 " Samuel, loom fixer D M Co., bds 26 Dwight
 " Thomas, loom fixer D M Co., bds 26 Dwight
 " William, bookkeeper weave rooms D M Co., h 22 Perkins
 Prince William, emp Overman Wheel Co., bds City Hotel
 Prindle Charles H., physician 120 Springfield, h do
 Pritt Henry, rem to Utica, N Y
 Profilio Antonio (Profilio & Cerago), 160 Exchange, res Springfield
 " & Cerago (Antonio Profilio and Frederick Cerago), confectionery and fruit 160 Exchange
 Proulx Hilaire, butcher, h 97 West
 " Joseph, butcher, bds 97 West
 " Louis, laborer, bds 185 Front
 Prsbyta Felix, emp D M Co., bds 10 Cabot
 " Jan, emp D M Co., bds Mansion House, Broadway
 Public City Library, Miss E. Emma Gorton librarian, 69 Main
 Punch Bridget, widow James A., h 25 Emerald
 Purrington George A. (George A Purrington & Co.), 17 Grove, res Worcester
PURRINGTON GEORGE A. & CO. (George A. Purrington and J. Walter Britton), druggists 17 Grove—See p 585
 Putnam Elbridge M., emp C R R R depot, bds 19 Market
 QUIGLEY PATRICK, emp 161 Main, Spfd, bds 8 Dwight
 " Patrick, jr., mule spinner, bds 8 Dwight
 Quinlan Catherine, widow Patrick, h 57 Emerald
 " Johanna, widow James, h 192 Center

- Quinlan John, laborer, h 218 Front
 Quinn Bridget, widow Michael, bds 50 Front
 " Frederick, emp D M Co., h 50 Front
 " Michael, emp A M Co., bds 90 West
 " Thomas, emp A M Co., h 90 West
 " Thomas, spinner emp D M Co., bds 50 Front
 " Timothy, emp D M Co., bds 169 Exchange
 Quirk James, emp D M Co., bds 84 Front
 " Samuel, mule spinner, h 21 Perkins
 Quish Michael J., rem to Springfield
- RADCLIFFE DAVID**, emp A S Co., h 19 Dwight
 " John T., emp Overman Wheel Co., bds 13 Pine
 Radtke Max, emp Overman Wheel Co., bds 62 Springfield
 Rafferty Hugh S., weaver D M Co., bds 17 Dwight
 " Joseph, loom fixer emp D M Co., h 14 Perkins
 " Robert, loom fixer D M Co., bds 17 Dwight
 Ramsdell Albert, emp Overman Wheel Co., bds r 61 Main
 " Amos M., farmer, h Chicopee
 " Charles W., emp G. V. Wheelock, bds Chicopee
 Ramsay Robert, mule spinner D M Co., bds 15 Dwight
 Ramsey William, emp A M Co., bds 25 Dwight
 Rancin Joseph, emp Overman Wheel Co., bds 257 Main
 " Pierre, emp Taylor & Gale, h 257 Main
 Randall Dorance D., coachman 280 Springfield, bds do
 Range John W., asst supt A M Co., rms Kendall's block, Market sq
 Rankin Laura J., widow Abel G., bds 104 South
 Rantry Robert, teamster D M Co., bds 15 Dwight
 Ratelle Joseph, emp Overman Wheel Co., h 78 Grove
 Raymond Stanislas, laborer, h 9 Tremont
 Raynard Ellen, widow Benjamin, rem to Thompsonville, Conn
 Readdin Dennis J., bartender 81 Exchange, h 19 Emerald
 " Mary, widow Patrick, h 19 Emerald
- Reagan—see O'Reagan
 Reagle Frank, bds 43 Dwight
 Reardon Johanna, widow Daniel, h 45 West
 " Mary E. Mrs., h 74 Center
 " Timothy J., emp M. Dunn, h 38 Emerald
 Rec Franciska, emp D M Co., h 14 Canterbury ave
 Reddin Bartholomew, section master C R R R, h 80 Springfield
 Redman Alonzo, carpenter, h 150 School
 Reece Edward F., rem to Greenfield
 Reed Eugene, stone cutter, h 181 South
 " G. S. & Co. (G. S. Reed), boots, shoes and gents' furnishings 256 Exchange
 " George F., carpenter 486 Front, h do
 " Gus S. (G. S. Reed & Co.), 256 Exchange, res Westfield
 " Kate Miss, h 63 Grove
 " Leonard J., expressman, h Chicopee
 " Lois Miss, h 63 Grove
 " Nicholas, emp D M Co., h 181 South
 " William, emp A M Co., bds 172 Front
 Regnier Albert, emp W. Ritter, h 74 West
 " Cecile, widow Joseph, h 108 Front
 Reid James E., emp D M Co., h 20 Auburn
 " James W., emp Westfield, bds 20 Auburn
 Reilly John, emp H C & P Co. Brightwood, bds 76 Front
 " Thomas, emp A M Co., bds 250 School
 " —see Riley and O'Reilly
 Remillard Simon, emp B & T A T Co., h Charles
 Rempalski Jan, emp D M Co., bds Court
 Renguette—see Ringnette
 Renkiewic Albert, emp William Ritter, Granby, bds do
 Rheaume Mary, widow Frederick, bds 168 Center
 " Oscar, needle straightener, bds 168 Center
 " Oswald H., furniture and household goods 43 and 45 Perkins, h 168 Center
 Ricard Siffroi, laborer, h 67 Middle
 Rice C. A., rem to Chicago, Ill
 " Edwin T., emp L K M Co., bds 291 Front
 " Emory H., clerk 286 Exchange, bds 291 Front

Rice James, fireman A M Co., h 105 Exchange
 " Lizzie A., widow Henry N., h 291 Front
 Rich Ida Miss, teacher School street school, bds 164 Springfield
 " J. David, builder, h 210 East
 Richard Edward, brick maker, h 88 Front
 " Edward, jr., emp D M Co., bds 88 Front
 " Magloire, weaver, bds 88 Front
 " Napoleon, loom fixer, h 25 Depot
 " Olivier, rem to Canada
 " Zelefas, emp Holyoke Card and Paper Co. Brightwood, bds 88 Front
 Richards John, molder A M Co., rms 384 Front
 " John, bds 20 Market
RICHARDSON WILLIAM H.
 (Cream Tartar Baking Co.), 339 Front, res W Springfield—See p 587
 Richmond Herbert J., clerk A M Co., bds 78 Springfield
 " James E., machinist, h 78 Springfield
 " John K., foreman A M Co., res Springfield
 Riel Emma Miss, dressmaker emp 43 Main, bds 86 Market
 " Jean B., blacksmith B & T A T Co., h 86 Market
 " Paul, rem to Westfield
 " Xavier, emp Overman Wheel Co., h 75 Market
 Riendeau Antoine, emp B & T A T Co., h r 38 Linden
 " Samuel, emp Overman Wheel Co., bds r 38 Linden
 Rigby William, baggage master C R R, rms 144 Cabot
 Riggs Nellie T., widow William P., bds 301 Front
 Riley Daniel, emp Overman Wheel Co., bds 69 Grove
 " Edward, machinist Overman Wheel Co., h 138 Main
 " Johanna, widow Patrick, bds 14 Perkins
 " Lizzie, widow James A., h 155 Belcher
 " Michael J., bottler 16 Chapman, saloon 214 Exchange, h 40 Gilmore
 " Patrick, emp C M Co., h 17 Jackson
 " Richard, laborer, bds 17 Jackson
 " William, emp A M Co., bds 27 Dwight

Riley—see Reilly and O'Reilly
 Ringnette Onesime, laborer, h 22 Cabot
 " Onesime, jr., emp D M Co., bds 22 Cabot
 Riopelle Alex J., physician 172 Center, h do
 Risley H. A., emp Page Needle Co., h 173 Broadway
 Rist Joel W., emp L K M Co., h 46 Cochran
 Rithier Eli, rem to Canada
 Ritter William, saloon 176 Exchange and prop Crystal Spring Brewery, Granby rd. h do
 Rivat Daniel, emp C M Co., bds 51 Middle
 " Joseph, emp C M Co., h 51 Middle
 Rivers James, laborer, h n W Spfd bridge
 " James, jr., bds n W Spfd bridge
 Rivet Delphis, emp Overman Wheel Co., h 38 Prospect hill
 " Merance, widow Damase, h 81 School
 " Ovila, carpenter, bds 53 Chestnut
 " Vilas, laborer, bds 81 School
 " Zeno, emp Hoague & Peck, bds 81 School
 Roach John, emp Holyoke, h 9 Jackson
ROBARGE ADOLPH, meat market 92 Main, h Harvard foot Charles—see p 588
 " Burtie, clerk 92 Main, bds Harvard foot Charles
 " Peter, emp Overman Wheel Co., h Harvard foot Charles
 Robert Antoine, rem to New York
 " Augustus O., com trav, h 92 Exchange
 " Fred N., emp C M Co., bds 23 Court
 " George, fireman C M Co., h 23 Court
 " George, jr., emp C M Co., h 61 Middle
 " Hubert, emp B & T A T Co., h 35 Montgomery
 " Pierre, machinist C M Co., bds 23 Market
 " Sophie, widow Michael, h 56 Cabot
 " William H., machinist C M Co., h 23 Market
 Roberts Bernard P., emp A S Co., bds 13 Wintworth
 " George, emp Overman Wheel Co., bds Harvard foot Charles
 " Mrs. M. M., dressmaker 92 Exchange, h do

- Roberts Sarah F., widow George H., h 13 Wintworth
 " William E., clerk A M Co., res Spfd
 Robertson Ellen Miss, teacher Spfd, bds 48 Gilmore
 " Robert E., h 48 Gilmore
 Robichaud David, emp David B. Griggs & Sons, bds 8 Belcher
 Robillard Alfred, emp Overman Wheel Co., bds 157 Main
 " Mathias, carpenter D. B. Griggs & Sons, bds Bridge
 Robinson Abram, baker emp 72 Center, h 72 West
 " Charles, carpenter, h 2 Maple
 " Charles, jr., laborer D. B. Griggs & Sons, h 31 Maple
 " Charles H. Mrs., h 88 Chestnut
 " Elizabeth Mrs., emp C M Co., h 82 Montgomery
 " George, emp Overman Wheel Co., bds 31 Maple
 " George D. Hon. (Robinson & Robinson), attorney at law (2) 342 Main, Spfd, h 104 Springfield
 " George P., bartender, h 102 South
 " Henry L. Rev., rector Church Holy Name of Jesus, h South n Springfield
 " John, emp Overman Wheel Co., bds Maple
 " Nelson Mrs., bds 84 Grove
 " Walter S., rem to Springfield
 Roche Leonard, rem to Providence, R I
 Rock Thomas, carpenter, h 45 Springfield
 Rodd Jean Henry, emp C M Co., h 9 W Main
 Rogers Albert, rem to Providence, R I
 " Thomas, emp Overman Wheel Co., bds 52 Walnut
 " William, emp L K M Co., h 38 Prospect hill
 Root Frank W., emp 72 Center, bds 64 do
 Rose Charles J., cabinet maker, h 428 Front
 " Henry, emp 23 Church, bds 71 Market
 Rosmus Antoni, emp D Mfg Co., h 1 South
 Ross Charles H., carpenter and saw filer, h 146 Cabot
 " C. H. Mrs., dressmaker 146 Cabot, h do
 Rouleau Felix, rem to Canada
 " Philomene, widow Ignace, rem to Canada
 Rourke Bridget Miss, weaver D M Co., bds 21 Abby
 " Bridget, widow Harry, h 56 Dwight
 " Edward A., bookkeeper 22 West, bds 20 do
 " Ellen, widow John, h 241 Main
 " James, emp L K M Co., bds 241 Main
 " James, brick layer, h 68 Cross
 " James, emp Overman Wheel Co., bds 13 Pine
 " James, emp Overman Wheel Co., bds 49 Montgomery
 " John, emp Overman Wheel Co., bds 49 Montgomery
 " John, emp Overman Wheel Co., bds 13 Pine
 " John C., com trav, bds 20 West
 " Lizzie A. Miss, clerk 255 Exchange, bds 20 West
 " Margaret, widow Patrick, h 49 Montgomery
 " Mary, widow John, h 76 Chestnut
ROURKE PATRICK, mason builder, and dealer in masons' supplies 4 Emerald and grocery and meat market 18 and 22 West, h 20 West—See p 589
 " Patrick, jr., clerk 22 West, bds 20 do
 " William A., clerk 22 West, bds 20 do
 " —see O'Rourke
 Rousseau George, emp D M Co., bds 5 Dwight
 " Louis, emp Overman Wheel Co., h 27 Maple
 Rousselle Moise, emp L K M Co., h 69 Market
 " —see Russell
 Rowe Richard, carpenter, h 92 Exchange
 Rowland Thomas, loom fixer emp D M Co., h 238 Front
 Roy Arthur, emp L K M Co., bds 30 Market
 " Godfroy, butcher, h 69 West
 " Jerry, rem to Springfield
 Rozek Joseph, emp D Mfg Co., bds Granfield blk, Perkins
 Rugg Bridget, widow George, h 20 Park
 " George J., hostler, bds 20 Park
 Rumimoviscky Viventy, h 166 Exchange
 Rumrill Anna Mrs., h 52 Walnut
 " Drusilla L., widow George, h 81 Church
 " William, emp Overman Wheel Co., bds 52 Walnut
 " William B., clerk 286 Exchange, h 114 Fairview ave

- Russell Alice, widow George V. N., bds
Chicopee
" Benjamin, emp Overman Wheel
Co., rms 117 Court
" David, laborer, h r 34 Sheridan
" Edward, photographer 60 Dublin,
bds do
" Ellen, widow Patrick, h 60 Dub-
lin
" Ernest C., carpenter 33 Spring, h
do
" Eugene, emp Overman Wheel
Co., rms 117 Court
" Knitting Co., Russell Sisters
props, 60 Dublin
" Mary J. (Russell Knitting Co.),
60 Dublin, h do
" Richard A., contractor L K M
Co., h 103 Grove
" —see Rousselle
Rust Albert, emp J S A and T Co., h
90 East
" Lucy R., widow. Pliny, bds 127
Belcher
" Lyman B., emp Overman Wheel
Co., h 127 Belcher
Rutka Jan, emp D Mfg Co., bds Chic-
opee
" Stanislaw, emp D Mfg Co., bds
Chicopee
Ryan Bridget Miss, emp D M Co., h 76
Chestnut
" Cornelius, rem to Fall River
" Edward, laborer, h 48 Exchange
" John, emp A M Co., bds Goff
House
" John C., machinist, bds 495 Front
" Katie Miss, h 76 Chestnut
" Margaret, widow Pierce, h 87 Ex-
change
" Martin, bds 10 Depot
" Mary A., h 495 Front
" Matthew, ins agent (3) Kendall's
blk, Springfield, h do
" William, emp Overman Wheel
Co., bds 4 Taylor
" William A., emp A M Co., bds 12
Canal
" William E., manager Boston
Globe 246 Exchange, h 238
School
" William J., emp A M Co., h 12
Canal
SABIN WILLIAM, emp Overman Wheel
Co., bds 131 Broadway
Sackett Fred, emp Overman Wheel Co.,
rms 48 Walnut
" Jasper, emp Overman Wheel Co.,
rms 14 Broadway
Sacred Heart Convent, South n School
Salmon Joseph, mason, h 71 Dublin
Salvand Aimé, emp Spfd Provision Co.,
h 61 Kimball
Sampson Adelard, emp Overman Wheel
Co., bds 76 Court
" Archie, carpenter, bds 5 Dwight
" Isadore, emp Overman Wheel
Co., h 102 Pine
" Peter, carpenter, bds 5 Dwight
Samson John, barber emp 7 Church, h
75 Market
Sanborn Lorenzo D., trav salesman L K
M Co., h 19 Grove ave
Sancoucy Alphonse, clothmaker, h 235
Main
Sanders Richard A., rem to New York
" Sidney, attorney at law 67 Main,
rms do
Sandy James, rem to W Springfield
Sanford Arthur O., teamster, bds 194
School
" Chancellor S., machinist, h 194
School
Santabar—see St. Aubin
Saunders John S., emp Overman Wheel
Co., h Taylor
Savage Timothy, machinist A M Co.,
bds 15 Dwight
Savoy Charles, emp A M Co., bds 5
Dwight
Sawin Charles H., emp J S A and T Co.,
h 206 East
Sawyer Charles P., loom fixer D M Co.,
h 79 Cabot
" Lena A. Miss, corset maker, bds
142 Cabot
" Philenda Mrs., h 21 Miller
Sayers Andrew, laborer, h 17 West
" Ellen, widow John, h 56 Spring-
field
" Johanna, widow Michael, h 35
Taylor
" John J., emp A S Co., bds 56
Springfield
" John W., laborer, h 54 Montgom-
ery
" Kate, widow Andrew, h 41 Middle
" Patrick, emp Overman Wheel Co.,
bds 54 Montgomery
" Robert, molder, bds 56 Spring-
field
" Thomas, emp B & T A T Co., h
82 Sheridan
" William, emp Overman Wheel
Co., h 100 Grattou
Scanlon James, emp Overman Wheel
Co., h 42 Sheridan
" Mary, widow Jeremiah, h 47
Taylor
" Maurice, emp B & T A T Co., h
106 Taylor

- Scanlon Michael, emp C M Co., bds 16 W Main
 " Morris, emp L K M Co., bds 72 Montgomery
 " Morris J., upholsterer, h 42 Sheridan
 " Thomas J., emp D M Co., h 13 Emerald
 Schaertell Caspar, rem to Buffalo, N Y
 Scheu Charles, tailor emp 244 Exchange, bds 26 Miller
 Schofield Thomas, emp Overman Wheel Co., bds 7 W Main
 School Committee Office, City Hall
 Schryer William A., clerk City Hotel 88 Main, bds do
 Schultz Barbara Mrs., boarding house 187 Main
 Scollard Cornelius C., shoemaker 43 West, h do
 " Michael, shoemaker 27 West, h do
 Scott Francois, h 24 Jackson
 " John, carpenter, h 21 Howard
 " Thomas, emp D M Co., h 18 Perkins
 Scripture Addie L. Miss, stenographer L K M Co., bds 155 East
 " Charles I., emp L K M Co., h 155 East
 Searle Alice M., widow William R., bds 13 Howard
 Sears—see Sayers
 Seaver Charles H., emp L K M Co., h 167 Broadway
 " Charles J., clerk Spfd Institution for Savings, bds 292 Grove
 Secherbel Joseph, emp A M Co., bds 169 Exchange
 Second Congregational Church, Broadway c High
 Secretary Alexander, emp A M Co., bds 30 Perkins
 " Thomas, clerk 243 Exchange, rms do
 Sederlund Gustave, emp Overman Wheel Co., bds 58 Cochran
 Seems Eugene R., emp A M Co., h 53 Exchange
 Severance Charles, emp Holyoke C and P Co., h n West Spfd bridge
 Sexton Bartholomew, truckman, h r 57 Exchange
 " Charles S., druggist 146 Exchange, h 155 Springfield
 " Henry P., emp Overman Wheel Co., h 122 Grape
 " Julia, widow Bartholomew, bds 11 West
 Seymour Joseph, brick maker, h 33 Grove
 Seymour Joseph, jr., emp C M Co., bds 33 Grove
 " —see Simard
 Shackett—see Choquette
 Shanahan Ellen Miss, emp D M Co., bds 147 Exchange
 " Mary Ann Miss, housekeeper 147 Exchange
 Shannahan Edward J., hostler r 6 Springfield, rms do
 " James, laborer, bds 40 Park
 " Mary Miss, weaver D M Co., h 80 Chestnut
 " Stephen, emp Overman Wheel Co., bds 2 Main
 " William F., emp Chicopee House, bds do
 Sharon Philip, emp C M Co., h 59 Middle
 Shattuck Abbie, widow Henry, emp D M Co., h 248 Exchange
 Shaughnessey William, emp G. C. Tait, Chicopee, bds do
 Shaw Alfred K., teamster L K M Co., h 15 Linden
 " Dwight L., assessor, h Chicopee n railroad
 " Edwin L., farmer, h Chicopee n railroad
 " George, baker emp 1 Broadway, h 14 Grove
 Shea Anthony, emp A M Co., bds 75 West
 " Bridget, widow Andrew, h 72 Montgomery
 " Daniel L., fire insurance and investment securities, bds 68 Main
 " Dennis, laborer, h Hampden n Prospect ave
 " Ellen D., widow John D., h Columbia n Montgomery
 " Frank J., asst postmaster, bds 112 Belcher
 " Honora, widow Richard, bds 308 Center
 " James, emp A M Co., h 75 West
 " James, laborer, h 8 School
 " James J., emp A M Co., bds 75 West
 " Jeremiah, h 16 Emmett
 " Jeremiah, laborer, h 22 Emerald
 " Jeremiah, jr., laborer, bds 22 Emerald
 " Johanna, widow James, h 24 Taylor
 " Johanna, widow James H., emp C M Co., h 50 Prospect hill
 " Johanna Miss, weaver D M Co., bds 21 Dwight
 " John, emp C M Co., bds 41 Middle

- | | |
|--|--|
| <p>Shea John, blacksmith, bds Chicopee n Willimansett
 " John, farm hand, bds 22 Emerald
 " John, emp C M Co., h 31 Grove
 " John D., foreman Overman Wheel Co., bds 16 Emmett
 " John F., clerk, bds 112 Belcher
 " John F., emp D M Co., h 136 Exchange
 " John F., loom fixer emp C M Co., h 29 Market
 " John F., emp Overman Wheel Co., bds 46 Emmett
 " John J., emp Daily News, Spfd, bds 94 Grove
 " John L., laborer, h 15 Blake
 " John S., emp 11 Church, h 99 Sheridan
 " Joseph T., mason, bds 112 Belcher
 " Kate, h 113 Sheridan
 " Margaret, widow Timothy, h 49 Middle
 " Margaret, widow Cornelius, h 36 West
 " Martin, polisher A M Co., h 28 Wyman
 " Mary Miss, h 16 Emmett
 " Mary, widow Daniel M., h 46 Emmett
 " Mary, widow John, h 14 Chestnut
 " Michael, emp Olmsted & Tuttle Co., bds Hampden n Prospect ave
 " Michael, night watchman C M Co., h 6 W Main
 " Michael, emp J S A and T Co., h 76 Sheridan
 " Patrick, night watchman C M Co., bds 21 W Main
 " Patrick, farmer, h Chicopee bey McKinstry ave
 " Patrick, emp C M Co., h 94 Grove
 " Patrick, rem to Butte City, Montana
 " Patrick C., baggage master C R R, h Wells ave
 " Patrick F., polisher, h 76 Court
 " Patrick Frank, com trav, bds 63 Center
 " Patrick M., dry goods, millinery and undertaker 92 Main, livery stable 77 Grove, h 112 Belcher
 " Peter, emp C M Co., h 68 Main
 " Thomas, bds 8 School
 " Thomas, emp C M Co., h 21 W Main
 " Thomas J., emp Overman Wheel Co., bds Wells ave
 " Thomas J., h 53 Sheridan</p> | <p>Shea Timothy, emp Overman Wheel Co., bds 15 Blake
 " William H., emp D M Co., bds 52 Front
 Sheedy Jennette H. Mrs., bds 212 School
 Sheehan Catherine, widow John, bds 67 Market
 " James, laborer, bds 71 Dublin
 " John, blacksmith, bds 278 Main
 " Mary, widow Thomas, h 76 Court
 " Patrick J., emp L K M Co., bds 50 Grove
 " Timothy S., emp T. McCarthy, h 95 Exchange
 " Thomas, emp Overman Wheel Co., bds 30 Perkins
 " Thomas, mason tender, h 71 Dublin
 " Thomas, jr., farm hand, bds 71 Dublin
 " William, laborer, bds 71 Dublin
 Sheldon John R., emp J S A and T Co., h Lincoln
 Shepherd Jonathan, farmer, h Chicopee bey McKinstry ave
 Sherman Alvan W., machinist emp L K M Co., bds 247 Grove
 " Clifford H., machinist emp L K M Co., bds 247 Grove
 " Fred, filer L K M Co., h 245 Grove
 " "King" Vaporizer Co., mfrs vaporizers r 65 Front
 " S. Jane Miss, h Chicopee
 " Nathaniel, pattern maker L K M Co., h 247 Grove
 Sherwin Jonathan W., clerk 286 Exchange, h 22 Pearl
 Shinkwin John, vegetable dealer, bds 32 Emerald
 " Thomas, cooper, h 32 Emerald
 Shore Edward, h 75 Fairview ave
 Shortsleeve W. Henry, foreman Overman Wheel Co., h Muzzy
 Sicard Herminigile, baker emp 11 School, bds do
 Simanton Harry, emp Overman Wheel Co., bds 13 Pine
 " William, emp Overman Wheel Co., bds 13 Pine
 Simard Isaie, carpenter, h 178 Exchange
 Simpson Charles, paper hanger, h 245 School
 " Frank L., overseer D M Co., h 76 Dwight
 " Mary L., widow Robert, h 152 Main
 Sing Chin Chong, Chinese laundry 164 Exchange, h do
 Singleton Edward, machinist, h 31 Pleasant</p> |
|--|--|

- | | |
|---|---|
| <p>Siske John, filer L K M Co., bds 2 Main
 " Thomas, h 8 Chestnut
 Skehan James, fireman D M Co., h 124
 Exchange
 " Michael, stone cutter, bds 124
 Exchange
 Skillings Enoch, overseer spinning rooms
 D M Co., h 88 Center
 Slade J. H., emp A M Co., bds Kendall
 House
 Slate Fred J., emp Stevens & Taylor,
 h Sheridan off Montgomery
 " Willis A., farmer, h Sheridan
 Slattery Edward J., brass finisher, bds
 47 Cross
 " James, filer, h Chicopee
 " John, h 47 Cross
 " John, jr., brass finisher, bds 47
 Cross
 " Mary, widow Edward, h 30 Grove
 Sligo James, rem to Holyoke
 Slyman James, emp Overman Wheel
 Co., h Wells ave
 Smalley Joseph, rem to Chicago, Ill
 Smethurst Thomas, machinist D M Co.,
 h 48 Front
 Smith Alonzo S., rem to Springfield
 " Andrew, h 102 Montgomery
 " Anthony, emp C M Co., bds 58
 Court
 " Carrie Miss, dressmaker, bds 164
 Springfield
 " Charles H., mule spinner D M
 Co., bds 23 Dwight
 " Charles H., carpenter, bds 197
 Broadway
 " Earle B., shipping clerk C M Co.,
 bds 52 Main
 " Edward, emp S. Blaisdell, Jr., &
 Co., h 87 Exchange
 " Elizabeth, widow Joseph, rem to
 Ware
 " Emily L. Miss, teacher School st
 school, bds 24 Grant
 " Frank, emp C M Co., bds 59
 Middle
 " Frank, rem to Conn
 " Frank E., emp Overman Wheel
 Co., rms 31 Broadway
 " Frank H., emp Overman Wheel
 Co., h 208 East
 " Fred, mule spinner C M Co., bds
 30 Perkins
 " Fred W., emp Overman Wheel
 Co., bds 256 Grove
 " George, emp D M Co., h 23
 Dwight
 " George F., draughtsman, bds 103
 Cabot
 " George G., emp C M Co., h 52
 Main</p> | <p>Smith George H., emp C M Co., h 256
 Grove
 " James, emp Overman Wheel Co.,
 bds 17 Dwight
 " James, rem to Hartford, Conn
 " John F., overseer C M Co., h 264
 Grove
 " Joseph, barber 26 Center, rms 26
 Miller
 " Lucia, widow Josiah, h 19 Gil-
 more
 " Mary, widow Daniel, bds Mont-
 gomery bey Columba
 " Mary F., widow Charles, h 24
 Grant
 " Oliver E., foreman A S Co., h 231
 Springfield
 " Robert, boarding house 84 Front
 " Robert, filer, h 40 Wyman
 " Robert, rem to Holyoke
 " Roland A., rem to Vermont
 " Roxa, widow William G., h 103
 Cabot
 " Samuel A., emp B & T A T Co.,
 h 197 Broadway
 " Theodore L., emp Overman Wheel
 Co., h 156 East
 " Warren, druggist 250 Exchange,
 h 117 South
 " William G., emp Overman Wheel
 Co., h 30 East st ave
 Snape Alfred, emp C M Co., h 13 Pine
 " Edward, emp Page Needle Co.,
 bds 267 Main
 " Frank, rem to Fall River
 " Fred, emp Overman Wheel Co.,
 h 175 Main
 " Sampson, emp C M Co., h 10 W
 Main
 " Sarah, widow Francis, bds 23
 Montgomery
 " William H., emp Overman Wheel
 Co., bds 237 Main
 Snow Dennis D., emp 11 Church, bds
 153 Center
 SNOW DEXTER, florist 104 Grape,
 h do—See p 587
 " Eliab, farmer, h off Sheridan n
 cemetery
 " Frank, foreman bicycle dept A M
 Co., bds Kendall House
 " Franklin J., carpenter, h 49
 Center
 " John K., weaver, h 138 Center
 " Nathan, farmer, h off I O rd
 Snyder Albert, painter emp M. L. Fuller,
 bds 54 Pine
 " Andrew, blacksmith, h 237
 Center
 " Andrew J., clerk 242 Exchange,
 bds 259 Center</p> |
|---|---|

- Sobon John, emp D M Co., bds 6 Depot
 Solon John, h 80 Tremont
 " Michael J., rem to Farmington, Conn
 " Thomas J., laborer, bds 80 Tremont
 Soule Horace H., treas A M Co., office Boston
 Southwick Henry, farmer, h 182 East
 Southworth George E., emp A M Co., bds 44 Pearl
 " Simon G., emp A S Co., h 44 Pearl
 Soutiere Joseph, emp B & T A T Co., h 4 Canterbury ave
 Sowles Ira, painter emp B & T A T Co., h 25 Church
 Spaulding Justin (Carter & Spaulding), 286 Exchange, h 311 Springfield
 Spear Edgar, emp D. B. Griggs & Sons, h 78 Pine
 " Ephraim G., emp Overman Wheel Co., bds 144 Broadway
 " William L., emp B & T A T Co., h 144 Broadway
 Spellman Thomas, emp L K M Co., h 27 Emerald
 Spence David (H. S. Newell & Co.), 55 Main, h 27 Linden
 Spencer Frederick B., yeast peddler 91 Cabot, h do
 Spiers Jane, widow Hugh, h 66 Springfield
 Spring—see Fontaine
- S**PRINGFIELD, CHICOPEE & CHICOPEE FALLS EXPRESS, Daniel Sullivan prop, 27 Abby—See p 586
- Sproat Andrew, foreman blacksmith A M Co., h 137 Broadway
 Squires Asa P., emp Overman Wheel Co., h 106 East
 Stachowies Wincenty, emp D Mfg Co., bds 16 Court
 Stack James, emp Overman Wheel Co., bds 146 South
 " Morris F., mechanic, bds 27 Abby
 " Patrick, h 146 South
 " Patrick, jr., laborer, bds 146 South
 Stainacre Theodore, rem to Providence, R I
 St Amour Alfred (St Amour Bros), 88 Market, res Canada
 " Brothers (Alfred and Wilfred St Amour), dry goods, boots, shoes and groceries 88 Market
 " Wilfred (St Amour Bros), 88 Market, h 157 Main
 St Andre Joseph, h 20 Park
 St Andre Noe, laborer, emp D Mfg Co., h 60 School
 " Sophia Mrs, h 219 Exchange
 Stanton William, emp E S Mfg Co. Brightwood, bds 27 Dwight
 " John, emp A M Co., bds 30 Perkins
 Starr Albert C., bookkeeper S. Blaisdell, Jr., & Co., bds 228 Springfield
 " Ernest, emp A M Co., bds 270 Exchange
 Stasnewski Frank, emp D Mfg Co., bds 1 South
 St Aubin Alexander, painter, bds 88 Exchange
 " Frank, painter, h 88 Exchange
 " Golde, emp Overman Wheel Co., bds 88 Exchange
 " James, laborer, bds 76 Exchange
 St Cyr John, weaver D M Co., bds 86 Front
 " Napoleon D. Rev., asst French Assumption Church Front, h do
 Steamer No. 1, 233 Exchange
 " No. 2, Springfield cor Grape
 Stearns George, rem to Holyoke
 " George M., attorney at law Kendall's blk, 8 Springfield, h 113 do
 Stebbins Carrie M. Miss, stenographer A M Co., bds 288 Front
 " Charles E., station agent Chicopee junction, h 291 Springfield
 " Erastus, h 291 Springfield
 " John S., watchman depot C R R R, h 46 East st ave
 " Martha, widow Albert W., rms 288 Front
 " Mary W., widow Joseph, h N Main n Plainfield
 " Moro D., agt Overman Wheel Co., bds 291 Springfield
 " William F., foreman Overman Wheel Co., h 18 Grant
 Stecs Apolonia, emp D Mfg Co., bds 41 Railroad row
 " Jan, emp D Mfg Co., bds 57 Sheridan
 Stedman Edward P. (P. Stedman & Son), h Chicopee n cemetery
 " Phineas (P. Stedman & Son), h Chicopee n cemetery
 " P. & Son, farmers and stock raisers Chicopee n cemetery
 Steele Jane M. Mrs., h 73 Maple
 Stefanik Pawel, emp D Mfg Co., bds 8 Canterbury avs
 Stefanik Rosy, emp D Mfg Co., bds 1 South
 Stempin Frank, emp D Mfg Co., bds 30 Cabot

- Sterret Robert, emp A M Co., bds 10 Dwight
- Stevens Charles, emp Overman Wheel Co., bds City Hotel
- “ George E., emp A M Co., h Chicopee
- “ George G., saw filer and practical apiarian 85 Park, h do
- “ Harriet, rms Kendall's block, Market sq
- STEVENS J. ARMS AND TOOL CO.,** J. Stevens pres, James E. Taylor agent and treas, mfrs fire-arms and machinists' tools 9 Montgomery —See back col'd p
- “ Joshua, pres J. Stevens Arms and Tool Co. 9 Montgomery, h 61 Broadway
- “ Reuben, farmer, h Chicopee
- Stevenson James, foreman Overman Wheel Co., rms 31 Broadway
- “ William, emp D M Co., h 46 Front
- “ William H., emp A M Co., bds 46 Front
- Stewart George, emp A M Co., h r 456 Front
- “ John, emp A M Co., rms 30 Canal
- “ —see Stuart
- St. Francois Nazaire, laborer, bds 81 School
- St Hilaire Thomas, rem to Montana
- Stickney Edward R., treas Chicopee Water Co. 18 Chapman, res Springfield
- “ Frederick H., rem to Springfield
- Stiles Charles S., farmer, h 172 Fairview ave
- Stillman Sylvia D., widow Darius, bds 20 Auburn
- Stilwell James M., h 41 East
- “ Mary L., widow John, bds 41 East
- St Jean Elizabeth, widow Andrew, h Montgomery n Willimansett
- “ Joseph, emp C M Co., bds 43 Middle
- “ Napoleon S., farmer, h Montgomery n Willimansett
- St John Alexander, h 27 W Main
- “ Celeste Miss, dressmaker 96 Market, bds 27 W Main
- “ Elizabeth, widow Andrew, bds 35 Montgomery
- “ Fred, emp L K M Co., bds 76 Court
- “ Napoleon, farmer, h 35 Montgomery
- “ William, emp J S A and T Co., bds 27 W Main
- St John's Lodge, I O O F Hall, 251 Exchange
- St Joseph's Roman Catholic School, South
- St Lawrence Ellen, widow James, h 5 Cottage yard off Front
- “ James, mechanic, bds 5 Cottage yard off Front
- “ John J., machinist, bds 58 Cross
- “ John S., emp Warwick Cycle Mfg Co. Spfd, bds 5 Cottage yard off Front
- “ Patrick, polisher, h 58 Cross
- St Marie Edward, emp C M Co., h 21 Court
- “ Louis, loom fixer C M Co., h 76 Grove
- Stocking George S., emp Ames Mfg Co., bds Prospect ave n Hampden
- Stockwell John A., emp Overman Wheel Co., h 29 Charles
- Stoddard Annie G. Mrs., dressmaker 118 Grape, bds do
- “ Caroline A., widow Joseph, h 118 Grape
- “ Carrie E. Miss, bds 118 Grape
- “ Eli A., farmer, h Chicopee n C R R
- “ Frank S., teacher vocal and instrumental music, h 416 Front
- “ Frederick E., bookkeeper Olmsted & Tuttle Co., h Springfield c Stearns terrace
- “ Jane Mrs., variety store and ice cream 20 Springfield, h do
- “ Jessie Miss, teacher, h 35 Church
- “ Marie Mrs., h 35 Church
- “ Samuel D., h 416 Front
- Stone Patrick D. Rev., pastor St Patrick's Church, h Columba
- “ —see St Pierre
- St Onge Theodore, druggist 6 Springfield, bds Goff House
- St Patrick's Church, 43 Sheridan
- “ Convent, 43 Sheridan
- “ Convent School, Montgomery c Columba
- St Pierre Fred, carpenter, h 34 Park
- Streeter Aurelius, tinsmith, h 153 School
- “ Fred A., machinist D M Co., rms 8 Dwight
- Stringer Martha Miss, emp D M Co., bds 188 School
- St Roch Ambroise, insurance canvasser, h 32 West
- Strong Jane, widow Joseph, bds 67 Exchange
- “ Leander, carpenter, h 23 Grant
- St Stanislaus Church (Polish R. C.), 550 Front, Rev. Francis S. Chalupka pastor

- Strzepek Martin, clerk 41 Perkins, bds 21 Cabot
 " Piotr, emp D M Co., bds Exchange
 " Wicenty, emp D M Co., bds 6 Depot
 Stuart George, emp Overman Wheel Co., bds 2 Main
 " —see Stewart
 Sturtevant Augustus W., emp Spfd St Ry Co., h 77 Maple
 Stusik Jan, emp D M Co., bds 10 Cabot
 " Pelagie, emp D M Co., bds 66 Springfield
 Sullivan Aginus Miss, clerk 92 Main, bds 29 Sheridan
 " Bros (Edward J. and John F. Sullivan), meat market, 38 Church
 " Catherine, widow Michael, bds 111 Exchange
 " Catherine T. Miss, rem to Holyoke
- SULLIVAN DANIEL**, prop Springfield, Chicopee and Chicopee Falls Express 27 Abby, bds do—See p 586
 " Daniel J., variety store 226 Exchange, rms 37 Center
 " Daniel J., laborer, b.l.s 22 Wyman
 " Daniel J., laborer, bds 82 Montgomery
 " Dennis, laborer, h 23 Abby
 " Dennis E., laborer, bds 23 Abby
 " Edward J. (Sullivan Bros), 38 Church, h 69 East
 " Elizabeth, widow John, h 14 Tremont
 " Eugene A., stone cutter, bds 22 Wyman
 " Eugene J., emp Overman Wheel Co., h 35 Abby
 " Eugene M., boots and shoes 204 Exchange, bds 62 Perkins
 " James, policeman, h 213 Main
 " James, emp C M Co., h 61 Middle
 " James, overseer Chicopee Water Co., h 22 Wyman
 " James, emp Overman Wheel Co., bds 67 Sheridan
 " James, emp Overman Wheel Co., h 48 Walnut
 " James A., plumber, bds 22 Wyman
 " Jeremiah, h 19 Park
 " Jerry, prop Chicopee Falls Brass Foundry r 65 Main, h 21 High
 " John, mule spinner D M Co., bds 84 Front
 " John, farmer, h Chicopee bey Congregational church
 " John D., mason, h 90 Sheridan
- Sullivan John F. (Sullivan Bros), 38 Church, bds 33 Blake
 " John F., mason, h 63 Emerald
 " John J., emp D M Co., bds 15 Dwight
 " John L., emp Overman Wheel Co., bds 23 Abby
 " John L., rem to Holyoke
 " Kate Miss, clerk 259 Exchange, bds 111 do
 " Kate Miss, dressmaker, h 36 Taylor
 " Margaret Miss, h 241 School
 " Mary, widow Eugene, h 54 Middle
 " Mary, widow Daniel, h 62 Perkins
 " Mary, widow James, bds 40 Abby
 " Mary, widow John, h 36 Taylor
 " Michael, emp C M Co., h 19 Jackson
 " Michael, emp Overman Wheel Co., bds 36 Taylor
 " Michael, laborer, h 67 Sheridan
 " Michael J., music teacher, h 73 Chapin
 " Michael, jr., emp Overman Wheel Co., bds 67 Sheridan
 " Owen, emp D M Co., h 46 West
 " Patrick J., emp Overman Wheel Co., bds r 63 Main
 " Patrick J., tinner 11 Church, bds 36 Taylor
 " Patrick J., machinist, bds 62 Perkins
 " Patrick J., brick layer, bds 19 Park
 " Thomas, laborer, h 14 West
 " Thomas J., plasterer, h 16 Abby
 Superintendent of Schools, office City Hall
 Surgnor Elizabeth, widow Simon, bds 432 Front
 Swartz Elwood, farmer, h Chicopee
 Sweet Thomas, emp L K M Co., h 79 Court
 Swetland Eliza E. Miss, h 17 High
 " Mary B. Miss, h 17 High
 Swift Loretto, painter, h 12 School
 Swinicki Josef, emp D M Co., bds Grandfield blk, Exchange
 " Szynon, emp D M Co., bds 6 Depot
 Swool Jan, emp D M Co., bds 68 Gratton
 Sykes J. C., com trav B & T A T Co., res Springfield
 Sylvester Susie M., widow Leander G., h 12 Union
 Szyputor John, emp C M Co., h 2 Sheridan

TABER FRANK E., emp Overman Wheel Co., rms 31 Broadway
 " **H. C.**, master mechanic L K M Co., bds 46 Cochran
Tait George C., coal dealer (Geo. C. Tait & Co.), 37 Franklin, Springfield, h Chicopee
 " **John**, manager poor farm, Front
 " **William**, milk peddler, bds Chicopee
Talyo Peter, brass worker, h 15 Chestnut
Tannass James, emp C M Co., h 2 Canterbury ave
Tatro Antoine, soap peddler, h Hampden n Prospect ave
Taupier Fred, carpenter, h 5 Miller
Taylor Albert C., time keeper A M Co., bds 279 Front
 " **Albert E.** (Taylor, Bramley & Co.), r 61 Grove, bds 58 Church
 " **Alexander**, watchman D M Co., h 10 Perkins
 " **Bramley & Co.** (Albert E. Taylor, Walter Bramley), mfrs knit goods r 61 Grove
 " **Charles A.** (Spfd Braid Co.), 54 Taylor, Springfield, h 99 Church
 " **Charles M.**, emp Overman Wheel Co., h Charles
 " **Elmer R.**, groceries 51 and 53 Main, h 87 East
Eugenia, widow Charles M., h 279 Front
 " **Frank S.**, student, bds 71 Church
 " **George S.** (Taylor & Gale), agt and treas B & T A T Co. 8 Montgomery, h 58 Church
 " **James E.**, agt and treas J S A and T Co. 9 Montgomery, h 71 Church c Walnut
 " **James K.**, emp A M Co., bds 379 Front
 " **Jessie Miss**, teacher, bds 41 East
 " **John C.**, emp B & T A T Co., h 15 Miller
 " **Louise**, widow Anson C., h 41 East
 " **Mary**, widow John, h 18 Dublin
 " **Patrick**, emp A M Co., h 16 Ash
 " **Samuel**, loom fixer D M Co., bds 10 Dwight
 " **Sophronia A.**, widow Milo A., h 336 Front
 " **William**, emp A M Co., h 188 School
 " **& Gale** (George S. Taylor and Andrew Gale), mfrs of agricultural implements 8 Montgomery
Tellier George, rem to Springfield

Tellman Charles, emp Overman Wheel Co., bds 25 Maple
Temperance Hall, 56 Perkins
Temple Eliza, widow Reuben, h 46 Walnut
 " **Melvin**, emp Page Needle Co., bds 46 Walnut
Tenczeur Josef, emp D Mfg Co., bds Court
 " **Kasmies**, emp D Mfg Co., bds Court
Tenderloin Club Room, 216 Exchange
Tennent James, emp C M Co., h 2 Canterbury ave
Teresa Sister Superior, Sacred Heart Convent
Terriaut Eugene, polisher E S Mfg Co. Brightwood, bds 47 Depot
 " **Pierre**, polisher, h 14 Chestnut
Terrien George, emp C M Co., bds 26 W Main
 " **Moise**, teamster, emp 28 Church, h 26 W Main
Terrill Henry, emp Page Needle Co., bds 15 W Main
Terry James, stone cutter, bds 35 Leonard
 " **Thomas**, mechanic, bds 35 Leonard
Tetrault Cleophas, carpenter, h r 53 Sheridan
 " **Emery**, carpenter D. B. Griggs & Sons, h 44 Church
 " **John**, emp L K M Co., bds 78 Grove
 " **Louis**, emp Overman Wheel Co., h 105 West
 " **Louis**, emp C M Co., h 55 Middle
 " **Moses**, emp J S A and T Co., bds 223 Main
 " **Noe**, h 5 School
TETRAULT TOUSSAINT, carriage maker and repairer 50 Exchange, h Cabot—See p 590
Thayer Hyland H., clerk J. Morgan, h 71 Pine
 " **Otis**, repairer, h 46 Linden
Therisque Barnaby, rem to Worcester
Theroux Elide, widow Ernest, emp D M Co., bds 5 Dwight
 " **Henry**, emp L K M Co., rms 75 Grove
Thibault Jean B., emp E. Stebbins Mfg Co. Brightwood, h r 27 Emerald
Thissell Fred Mrs., weaver C M Co., bds 19 Market
Thivierge Augustin, emp C M Co., h 64 Middle
Thomas Alice, widow George H., h 16 Summer

- | | |
|---|---|
| Thomas Frederick, emp 22 West, bds 14 Kimball | Toomey James J., emp A M Co., bds 14 Wyman |
| “ Charles, emp Overman Wheel Co., bds 16 Summer | “ John, emp C M Co., bds 33 Market |
| “ George H., machinist, bds 155 Belcher | “ Lawrence W., brass finisher, h 29 Chapman |
| “ Robert, laborer, h 14 Kimball | “ Richard, clerk Forbes & Wallace, Spfd, bds 14 Wyman |
| Thompson Fred H., emp A M Co., h 29 Center | Topiea Arthur, enameler Overman Wheel Co., h 75 Abby |
| “ James, loom fixer D M Co., bds 40 Front | Tougas Arthur, emp C M Co., bds 55 Middle |
| “ John, rms 5 Miller | “ Joseph, emp B & T A T Co., h 55 Middle |
| “ T. Jefferson, emp D M Co., h Granby rd | Touhill John, jr., emp H C & P Co. Spfd, bds 148 Exchange |
| Thornework William, emp Overman Wheel Co., h 24 Walnut | “ Thomas, paper maker, bds 148 Exchange |
| Thornton James, drop forger, bds 14 Abby | Tourignit Cleophas, laborer, bds 15 Leonard |
| “ Michael, farmer, h 110 Exchange | Toussaint Tarre, carpenter, h 97 West |
| “ William, emp A M Co., h 14 Abby | Towne Clark, emp Overman Wheel Co., bds 58 Montgomery |
| Thurston William H., emp D M Co., h 33 Center | Tracy Mary, widow David, h 87 Exchange |
| Thyne F. A., watchman A S Co., res Springfield | “ Robert F., clerk 247 Exchange, h 154 School |
| Tiearney Nancy, widow Timothy, h 18 Dwight | “ William C., emp A S Co., h 82 Center |
| “ Timothy, emp R. Bemis, bds 27 Dwight | Trask Augusta E. Mrs., dress and cloak maker 54 Center, h do |
| Tifault Sinai, laborer, h 16 Chestnut | “ Orren C., foreman A M Co., h 54 Center |
| Tighe John, h 136 Exchange | Travers James, farmer, h Sheridan |
| “ —see Tye | Trehey John, emp C M Co., h 69 Grove |
| TILLEY NORRIS , reed mfr 181 Main, Spfd, h 277 Springfield | “ Michael, emp B & T A T Co., h 69 Grove |
| —See p 710 | Trehy David, gardener, h 13 Chapman |
| Tinkham B. E., filer J S A and T Co., rms 70 Walnut | “ John, laborer, bds 43 Springfield |
| Tisdelle Charles, mason tender, h 5 School | “ John W., emp Overman Wheel Co., bds 19 Ash |
| Tobin John, laborer, h 63 Emerald | “ Michael, emp A M Co., h 19 Ash |
| “ Michael F., emp Overman Wheel Co., h 17 Park | “ Michael, jr., molder, bds 19 Ash |
| “ Michael J., policeman, h 7 Gilmore | “ Michael J., emp 214 Exchange, bds 9 Ash |
| Todd A., rem to Springfield | Trembley Eucher, foreman wood shop B & T A T Co., h 23 Sheridan |
| Tomlinson Joseph, painter D M Co., h 7 Perkins | “ Joseph, blacksmith, h 81 School |
| “ Martha D., widow John, h 13 Perkins | “ Joseph A., emp B & T A T Co., h 88 Taylor |
| “ Thomas, emp D M Co., h 8 Perkins | “ Mitchell, emp Overman Wheel Co., bds 15 Spring |
| Tone Philip, overseer D M Co., h 148 Front | “ Pierre, laborer, h 25 Cabot |
| Tonry Martin, emp Overman Wheel Co., bds 2 Main | “ Rose A, teacher, bds 23 Sheridan |
| Toomey Charles L., clerk H C & P Co. Spfd, bds 29 Chapman | “ Victor, barber 91 Exchange, bds 25 Cabot |
| “ Ellen, widow Thomas, h 14 Wyman | “ William H., clerk 89 Main, h 8 E Main |
| “ George A., tool maker, bds 29 Chapman | Trudeau Josephine, widow Joseph, h 52 Wyman |
| | Trudell Peter, laborer, h 267 Center |

- True Thomas, emp D M Co., bds 26
Bullens
" William, confectionery and cigars
236 Front, h do
Trumbull Joseph, emp B & T A T Co.,
h 87 Taylor
" William H., clerk, h 136 Main
Tuck George H., pattern maker A M
Co., h 192 School
" Harriet, widow Isaac A., bds 192
School
Tulley Michael, watchman D M Co.,
bds 30 Perkins
" William, loom fixer D M Co., h
278 Center
Tuper Frederick, emp Overman Wheel
Co., bds 15 Spring
" George, emp Overman Wheel
Co., h 15 Spring
" Gilbert, emp Overman Wheel
Co., bds 7 Main
" Gilian, emp Overman Wheel Co.,
bds 51 Maple
" Peter, machinist Overman Wheel
Co., h 16 Church
" Thomas, emp A M Co., bds 51
Maple
" William, emp Overman Wheel
Co., bds 16 Church
Turnbull William, carpenter, bds 25
Myrtle
Tuttle Frank E., treas Olmsted & Tut-
tle Co. Prospect ave n Spring-
field (Tuttle & Humphrey), h
280 Springfield
" & Humphrey (F. E. Tuttle and
James L. Humphrey), real
estate agts Prospect ave n
Springfield
Tutty Martha, widow Joseph, h 52
Grove
Twardowski Piotr, emp D Mfg Co., bds
28 Cabot
Twitchell William, emp J. H. Baldwin,
Chicopee, bds do
Tye William, emp A S Co., h Clinton c
Chapin
ULBRIH JOSEF, emp D Mfg Co., bds 1
South
" Wojciech, emp D Mfg Co., bds 1
Railroad row
Underwood Albert S., emp A Mfg
Co., bds 236 Springfield
" Mary, widow Albert, h 236
Springfield
Union Club, 254 Exchange
VAIL GEORGE M., carpenter D. B.
Griggs & Sons, bds 116 Pine
Valcourt Frank, carpenter, h 98 Taylor
Vaillencourt Louis, carpenter, h 43
Dwight
Vanasse Adelard, machinist, bds 47
Springfield
" David, h 47 Springfield
" John, clerk 190 Exchange, h 59
School
Van Horn Albert W., foreman sword
dept A S Co., bds 267 Spring-
field
" Cordelia, widow Lester, bds 199
Springfield
" Edward A., emp A S Co., bds
267 Springfield
" Lilla E. Miss, clerk Ferry &
White, bds 73 Center
" Lyman, market gardener 134
Fairview ave, h do
" Sarah J., widow Sumner, h 267
Springfield
" Velette W., h 73 Center
Van Ostrand D. G., emp Overman
Wheel Co., bds 131 Broadway
Varain Andrew, emp C M Co., bds 53
Middle
Velten Augustus, tool maker A M Co.,
h 429 Front
Venas David, emp Overman Wheel Co.,
h 48 Walnut
Venault Henry, carder C M Co., h 17
W Main
Veranus Casino, 330 Springfield
" Casino and Club House, 330
Springfield
Verette Louis, emp C M Co., h 14 W
Main
Verrier Julian, brick maker, h 76 West
Viens Edward, emp Overman Wheel
Co., bds 23 Court
" Francis, barber, bds 23 Court
Viger Ida Miss, dressmaker 43 Main,
bds 59 Pine
Vigneau Henry, emp C M Co., h 17 W
Main
Vilandre Remy, brick maker, bds 206
Front
Villemure Joseph, laborer, bds 27 Em-
erald
" Peter, laborer, h 15 Chestnut
Vincelle Cordelia, widow Joseph,
weaver, bds 23 Market
" Philiias, grocer Center c West, h
105 West
Vincent Charles E., emp Overman Wheel
Co., h 33 Chapman
" Elizabeth, widow John B., bds
Prospect ave n Hampden
" John B., molder, h Prospect ave
n Hampden
" Lewis A. P., rem to Holyoke
" Philip, rem to Holyoke

- Vincent Zoe, widow John B, bds Hampden
- WAGNER REINHOLD, emp A M Co., h 74 Gratton
- Wajda Karolina, emp D M Co., bds 1 Blake
 " Piotr, emp D M Co., bds 22 Sheridan
- Wakefield Martha, widow Albert D., housekeeper 29 Spring
- Walcott Hannah W. Miss, bds 29 Spring
- Waldron Adeline D. Miss, h 342 Front
 " Clara W. Miss, h 342 Front
- Wales Henry C., emp Overman Wheel Co., h 109 Broadway
- Walker Charles A., janitor Grape street grammar school, h 17 Chapman
 " George, emp J S A and T Co., bds 162 Main
 " H. R., emp Overman Wheel Co., bds Arlington
 " Joseph, emp Overman Wheel Co., bds 64 East
 " Mary, widow Abraham, bds 169 Exchange
 " Michael, emp Overman Wheel Co., bds Wells ave
 " William A., emp Overman Wheel Co., h 60 Auburn
- Walkinshaw Archie, butcher, h 4 Dublin
 " Margaret, widow Thomas, housekeeper 109 Main
 " Robert, rms 111 Exchange
- Wall Stephen, laborer, bds Chicopee
- Wallace Alexander, emp Overman Wheel Co., bds 24 Market
 " Ellen, widow John, bds 105 Taylor
 " Hugh, emp D M Co., bds 14 Dwight
 " James, painter, bds 2 Cottage yard
- W**ALLACE JAMES J., carriage painter 50 Exchange, bds Cottage yard off Front—See p 590
 " John, emp S. Blaisdell, Jr., & Co., h 30 Tremont
 " Mary, widow Richard, bds 2 Cottage yard off Front
 " Patrick, painter, bds 2 Cottage yard
 " Richard, emp C. H. Williams, bds East n Indian Orchard line
- Walsh Elizabeth, widow John, h 164 Center
 " James, laborer, bds 32 Wyman
 " John, laborer, h 32 Wyman
 " Maurice, emp C M Co., bds 18 Grove
 " Michael, emp C M Co., h 31 Blake
 " Michael H., cotton sampler emp C M Co., h 18 Main
- Walsh Patrick, emp C M Co., bds 46 Main
 " —see Welsh and Welch
- Walton William H., emp Overman Wheel Co., bds Charles
- Wanat Zofya, emp D M Co., h 14 Canterbury ave
- Warburton Alice, widow Taylor, h 70 Park
 " Daniel, emp A M Co., bds 70 Park
 " Mark, emp A M Co., bds 70 Park
- Ward Catharine, widow James, h 48 Dwight
 " Frank J., emp A M Co., h 116 Grape
 " John T., hostler E. Gaylord, bds 48 Dwight
 " Joseph T., overseer carding dept C M Co., bds 78 Main
 " Naomi C. Mrs., h Granby rd
- Wardwell B. Frank, agent, h 181 Main
- Warhoo Stanistas, weaver, bds 8 Canterbury ave
- Warner A. A. (L. H. Mitchell & Co.), 1 Broadway, res Springfield
 " Albert H., emp A M Co., bds 19 Elm
 " D. S., emp Overman Wheel Co., bds 292 Grove
 " Frank J., machinist emp 91 Main, bds 145 Belcher
 " J. Chapin, farmer, h r 500 Front
 " Julius C., h 145 Belcher
 " Mildred A., clerk A S Co., bds r 500 Front
 " Pelatiah W., watchman A S Co., h 19 Elm
- Warren James, emp A M Co., h 11 Chestnut
- Waszeciok Frank, emp D M Co., bds 1 Blake
 " Wawrzynice, emp D M Co., bds 1 Blake
- Watson Charles, rem to Holyoke
 " Thomas P., painter, fruit and confectionery 81 and 83 Main, h 25 Broadway
- Watt Thomas, emp Overman Wheel Co., bds Broadway
- Watts George, emp Overman Wheel Co., bds 58 Cochran
- Wedge Warren C., cracker and biscuit mfr 72 Center, h 64 do
- Wedmier Fred, machinist Overman Wheel Co., bds 245 Exchange
- Welch Daniel, emp B & T A T Co., h 58 Court
 " Ellen Miss, emp D M Co., bds 21 Abby
 " Ellen, widow Patrick, h 97 South
 " James, laborer, h 38 Emerald

- Welch John, emp B & T A T Co., bds 18 Grove
 " Joseph, laborer, b'ls 126 Montgomery
 " Margaret, widow Martin, h 126 Montgomery
 " Mary Mrs., h 71 West
 " Mary E. Mrs., bds 55 West
 " Michael J., emp Overman Wheel Co., bds 87 Exchange
 " Patrick, machinist, h r 38 Sheridan
 " Patrick, farmer, h Montgomery n Willimansett
 " Thomas, farmer, h McKinstry ave n C R R R
 " William C., emp D M Co., h 230 Front
 " William F., clerk 22 West, bds 17 Park
 " —see Welsh and Walsh
 Weller Fred, rem to Springfield
 Wells Albert, emp D M Co., h 39 Railroad row next waste house
 " Camille, emp D M Co., h 39 Front
 " Charles B., supt Massasoit Paper Mfg Co. Holyoke, h 133 Springfield
 " John J., barber 74 Exchange, rms 79 Cabot
 " Opera House, Market square c Exchange
 " William, painter, bds 59 Chestnut
 " —see Dupuis
 Welsh Mary, widow William, emp S. Blaisdell, Jr., & Co., h 3 Cottage yard
 " —see Welsh and Walsh
 Wemet—see Ouimette
 West Arthur B. cashier Chicopee Nat Bank, Spfd, h 75 Church
 " George M., pistol maker, h 62 Grape
 " James H., trav salesman B & T A T Co, bds 75 Church
 " William H., h 45 Pearl
 " William H., clerk 51 Main, bds 26 Broadway
 Westergreen August, emp Ames Sword Mfg Co., bds 262 Exchange
 Western Union Telegraph Co., 59 Main
 " Union Telegraph Office, Junction depot and 268 Exchange
 Weston John W., rem to Springfield
 Westphal John L., foreman plating room O Wheel Co., h 41-Broadway
 Wetsel Clarence J., paymaster C R R R, bds 45 Pearl
 " John H., agent American Ex Co. 122 Exchange, h Prospect ave n Springfield
 Wewinski Szymar, emp D M Co., bds 10 Cabot
 Whalen John J., clerk 19 Montgomery, bds 46 Gratton
 " Martin, rem to Manchester, N H
 " Mary, widow Thomas, bds 169 Exchange
 " Michael, emp Overman Wheel Co., bds 2 Main
 " William, emp B & T A T Co., h Wells ave
 Wheeler Edward W., emp 38 Center, bds 274 Front
 " Sarah Mrs., seamstress, h 3 E Main
 " William E., manager Wells' Opera House, livery stable 38 Center, h 274 Front
 Wheelock George V., printer Opera House blk Market sq, bds Kendall House
 Whitaker Elmer J. (Emerson Geer & Co.), 39 Cabot, h 61 Springfield
 " Josephine C. Miss, stenographer D M Co., bds 39 Spring
 " Lester D., emp Overman Wheel Co., bds 39 Spring
 " Wallace J., clerk 39 Cabot, bds 39 Spring
 " William A., physician 39 Spring, h do
 " —see Whittaker
 White Andrew, laborer, h 72 Walnut
 " Carrie M., widow Jeremiah D., bds Chicopee
 " Charles R., fireman C R R R, bds 24 Market
 " Edward A., foreman machine shop D M Co., h 208 Exchange
 " Jennie Mrs., emp C M Co., bds 20 Market
 " John D., city clerk and treasurer, office City Hall bdg, h 33 Chapin
WHITE LUTHER (Ferry & White), attorney at law Opera House blk, Market sq, h 325 Front—See p 585
 " Percy L., emp Overman Wheel Co., h 59 Charles
 " Peter J., emp Overman Wheel Co., bds 14 Sheridan
 " Robert G., laborer, h 8 Chestnut
 " William, farmer, h Chicopee
 Whitehouse George W. (Chicopee Falls Knitting Co.), 90 E Main, h 55 Maple
 Whiteley Harold, emp A M Co., h 24 Myrtle
 Whiting Julius A., emp Smith & Wesson, Spfd, h 144 East

- Whiting William C., principal High school, h 37 Gaylord
 Whitman Elizabeth M., widow Charles L., dressmaker, bds 181 Main
 Whitney Alfred W., rem to Holyoke
 " Charlotte W., widow Moses G., h 4 Gilmore
 Whittaker Elizabeth Mrs., h 75 Grape
 " —see Whittaker
 Whittemore Charles F., student, bds 88 Church
 " Jonathan R., h 59 Belcher
 " Olive M., widow John R., h 88 Church
 Widmere Frederic, emp Overman Wheel Co., bds 245 Exchange
 Wiest Stephen H., emp D M Co., h 188 Front
 Wiggins Jerome N. B., polisher, h Prospect ave n Springfield
 Wilber Charles H., broom maker 56 Fairview ave, h do
 " Charles H., jr., clerk Smith & Murray, Spfd, bds 56 Fairview ave
 " Kate E., widow John R., bds Grove ave c Grove
 Wilbur Amanda, widow Alvah, h 127 Belcher
 Wilcox Edward S., piano tuner, bds 34 Pearl
 " Oscar F., coal and wood dealer 130 Exchange, h 34 Pearl
 Wild Joseph, mule spinner, h 76 Exchange
 " Samuel, watchman emp D M Co., h 15 Dwight
 Wilder Lottie Miss, forelady Taylor, Bramley & Co., bds 72 Main
 Wildes A. F., stock farm, h Main
 Wiley Samuel, boarding house 15 Dwight
 Wilk Gustave, bds 8 Canterbury ave
 Wilkinson Harry L., rem to Springfield
 " L. J., rem to Springfield
 Willard Cephas, molder, h 6 Cottage yard
 " George A., molder, bds 6 Cottage yard
 " Joseph R., emp National Needle Co., Spfd, bds 6 Cottage yard
 Willett John, emp Overman Wheel Co., bds 86 Market
 " —see Ouelette
 Willey Albert, emp D M Co., h 186 Front
 Williams Albert, rem to Springfield
 " Charles H., farmer, h East
 " Ezra, emp C M Co., bds 24 Market
 " Frank, emp A M Co., bds Goff House
 Williams George, emp A M Co., bds Goff House
 " Harry, machinist Overman Wheel Co., bds 42 Front
 " Henrietta, widow John, h 60 Walnut
 " James, emp Overman Wheel Co., bds 191 East
 " Mary Jane Mrs., boarding house 24 Market, h do
 " Michael, laborer, bds 5 Dwight
 " Peter, carriage ironer, h 27 West
 " Richard, watchman emp Overman Wheel Co., h off Montgomery
 " Robert, h 58 Charles
 Willis Charles, emp C M Co., h 78 Main
 " Eugene W., emp C M Co., bds 24 Market
 Willmott Jennie L., rem to Brooklyn, N Y
 Wilson Charles A., clerk 286 Exchange, h 139 Center
 " Frederick W., farmer, h Chicopee
 " Margaret Mrs., h 106 West
 " Maria L., widow Joseph, bds 106 Pine
 " Samuel, emp D M Co., h 21 Perkins
 Winchester William H., emp D M Co., h 230 Front
 Wing Ann I., widow John, h 257 Springfield
 Winnie Eugene P., emp Overman Wheel Co., rms 115 Pine
 Winterbotham William, rem to Springfield
 Wise John, laborer, h 30 Perkins
 " L., emp Overman Wheel Co., bds City Hotel
 " Patrick, emp L K M Co., bds 33 Market
 Wisniewski Jendzej, emp D M Co., bds Granfield blk, Exchange
 Wisniowski Karol, emp D M Co., bds 6 Sheridan
 Withey Almon S., emp 72 Center, h 154 School
 Withrell Frederick N., sec B & T A T Co., rms 22 Broadway
 Wolf John, poultry raiser Cooley Flats, h do
 " William, clothier 264 Exchange, h 11 Pearl
 Wolley Arthur, singer, bds 124 East
 Wolson Chatham, farmer, h 782 Front
 Wojcik Karolina, emp D Mfg Co., bds 1 South
 Wojkowiec Kasimisz, emp C M Co., h r 29 Montgomery

- Wojzniok Mihai, emp D Mfg Co., bds 1 South
- Wokowies Kasmies, emp D Mfg Co., bds Montgomery
- Wood Clara G. Mrs., dressmaker, h 296 Front
- " Clinton, emp Overman Wheel Co., h 60 Maple
- " Edward O., cigar maker Spfd, bds 63 West
- " Ella A. Mrs., bds 500 Front
- " Ellen, widow David, bds 84 Exchange
- " Felanda, widow George, h 63 West
- " Howard K., machinist, h 53 Exchange
- " James, rem to Ware
- " John, rem to Ware
- " John, jr., rem to Ware
- " John B., pres Chicopee Savings Bank, 14 Springfield and tax collector 18 do, h 109 do
- " Joseph, barber emp 47 Cabot, bds 82 Exchange
- " Mary E., widow John F., h 15 Gilmore
- " Norris R., h 35 Church
- " Thankful, widow Edwin, h 73 Park
- " Thomas, emp J S A and T Co., bds City Hotel
- Woodhall Peter, h 12 Maple
- Woods Alonzo N., clerk 55 Main, bds 64 East
- " Daniel, emp Overman Wheel Co., h Montgomery bey Columba
- " H. N., widow J. E., bds 285 Broadway
- " John M., molder L K M Co., bds 67 Market
- WOODS JOHN W.**, plumber Dwight c Lyman, Springfield, h 275 Broadway—See p 786
- " Mary, widow Thomas, h 67 Market
- " Michael J., molder C Falls Brass Foundry, bds 67 Market
- " Patrick, emp C M Co., h 36 Grove
- " Patrick, farmer, h Montgomery
- " Stephen, emp Overman Wheel Co., h Wells ave
- " Timothy, emp L K M Co., bds Montgomery bey Columba
- Woodward Alfred M., emp A M Co., h Granby rd
- " Charles E. W., with C Mfg Co., bds 269 Broadway
- " Sarah M., widow James W., h 223 Springfield
- Woodworth Albert C., h 355 Front
- " Harriet, widow Charles B., bds 516 Front
- " James T. Ames, draughtsman, bds 355 Front
- " Justin P., supt A S Co. ft Grape, h 397 Front
- Woolley George G., clerk 286 Exchange, rms 29 Center
- Wo Sem, Chinese laundry 22 Springfield
- Wright Eliza J., widow Oscar A., bds 410 Front
- " James, laborer, emp S. Blaisdell, Jr., & Co., h r 11 Chestnut
- " James H., rem to Montague
- " John, emp B & T A T Co., bds 2 Main
- " John J., emp D M Co., bds 50 Tremont
- " Lucius, emp Overman Wheel Co., bds 87 Cochran
- " Samuel, emp 172 Exchange, bds Chicopee
- Wrigley Joseph, weaver D M Co., bds 30 Perkins
- " William, fireman D M Co., bds 30 Perkins
- Wroblewska Tekla, emp D Mfg Co., bds 68 Gratton
- Wyatt Stephen H., painter, h 77 Main
- Wyllie John D., emp. C M Co., h 58 Main
- YEATMAN FRED, emp Overman Wheel Co., rms 115 Broadway
- Youczak Simon, clerk 61 Dwight, h Granfield block, Perkins
- Young Frank A., emp Merritt Mfg Co. Spfd, rms 251 Exchange
- " Men's Christian Association Rooms, 254 Exchange and Main c Church
- ZAJECHOWSKI ANDREW, rem to Poland
- " Michael, emp L K M Co., bds 58 Court
- Zajchowski Benedyk, emp D Mfg Co., bds Granfield blk, Exchange
- " Mihai, emp D Mfg Co., bds Chicopee
- " Wincenty, emp D Mfg Co., bds 10 Sheridan
- Znoj Jan. emp D Mfg Co., bds 6 Sheridan
- Zombik Mihai, emp D Mfg Co., bds Chicopee
- Zovisa John, emp D M Co., bds 15 Railroad row
- Zowila Vawrzyniec, emp D M Co., bds Granfield blk, Perkins

CHICOPEE BUSINESS DIRECTORY.

Agricultural Implement Mfrs.
Belcher & Taylor Agricultural Tool
Co., 8 Montgomery
Taylor & Gale, 8 Montgomery

Apiarian.

Stevens, George G., 85 Park

Architects.

GRIGGS D. B. & SONS, rear 58 Wal-
nut—See p 589

Artist.

Graves A. Melville, 95 Cabot

**Attorneys and Counselors at
Law.**

Driscoll Cornelius J., Opera House blk,
10 Center

Hitchcock Loranus E., City Hall

LOOMIS JAMES H., 8 Springfield and
49 Main—See p 585

Robinson George D. Hon., 104 Spring-
field

Sanders Sidney, 87 Main

Stearns George M., Kendall's blk, 8
Springfield

WHITE LUTHER, Opera House blk,
Market square—See p 585

Bakers.

GRANT GEORGE H., Main cor Church
—See p 587

MILLER & MILLER, 16 Springfield
—See p 587

Mitchell L. H., 1 Broadway

Pion Adolph, 11 School

Wedge W. C., 72 Center

Baking Powder Mfrs.

CREAM TARTAR BAKING POW-
DER CO., J. E. Patrick agt, 339
Front—See p 587

Banks.

Chicopee Falls Savings Bank, H. J.
Boyd treas, 45 Main

CHICOPEE SAVINGS BANK, H. H.
Harris treas, 14 Springfield, opp
City Hall—See p 580

FIRST NATIONAL BANK, F. B.
Doten cashier, Center c Exchange
—See p 580

Barbers.

Barcom M., 47 Cabot

Beauvais T., 17 Bridge

Cronin P. F., 234 Exchange

Dubuque Alfred, 7 Church
Dubuque Joseph, 241 Exchange
Gagnon Adolph, jr., 150 Exchange
Henry David, 172 Exchange
Kelly John, 99 Main
Lavigne Homer J., 2 West
Lemay N. D., 63 Main
McLaughlin William, 9 Tremont
Millet Leon, 200 Exchange
Smith Joseph, 26 Center
Tremblay Victor, 91 Exchange
Wells J. J., 74 Exchange

Bath Rooms.

Dubuque Joseph, 241 Exchange
Smith Joseph, 26 Center

Bicycle and Tricycle Mfrs.

AMES MFG CO., opp Center depot
—See p 582

OVERMAN WHEEL CO., 86 Broad-
way—See colored p opp 777

Billiard and Pool Rooms.

CITY HOTEL, 88 Main—See p 591

Connelly William, 243 Exchange

Kendall House, Fred B. Jenkins prop,
4 Springfield

Madden John F., 30 West

MOORE ACHESON M., 61 Market—
See p 591

Ritter William, 180 Exchange

Blacksmiths.

Ellsworth A. B., Montgomery

HOWARD CHARLES H., 48 Center
—See p 590

Langlois Alexander, r 90 Market

McCarthy James P., 171 Center

Mulcahey Thomas, 3 West

TETRAULT T., 50 Exchange—See p
590

Bleachery.

Dunn & Foley, Sheridan

Boarding Houses.

Belcher Angeline H., 304 Front

Burns Geo. J. Mrs., 2 Main

Fisher Edward E., 169 Exchange

Gilbert Odile Mrs., 9 Dwight

Goff House, 51 Cabot

Kavaney James, 30 Perkins

Noble Evelyn Miss, 270 Exchange

Smith Robert, 84 Front

Bobbin and Spool Mfr.

Courtney Dana S., Chicopee n bridge

Builders' Hardware
and Tools.

FRANK E. CLARK,

488
Main Street.

Bologna Mfrs.

Bourcinski Vincent, 41 Perkins
JONAKOWSKI W., 61 Dwight—See p
588

**Boot and Shoe Makers and Re-
pairers.**

Beesley George, 274 Exchange
Bourdeau Alfred, 8 Belcher
Donnelly Graham, 15 West
Folsom Charles, 8 Springfield
Gagne Louis, 229 Exchange
Gamble David H., 114 Exchange
Glassmann Louis, 22 Springfield
Gordon T. H., r 63 Main
Jeffers James, 30 Park
Martin A. R., 89 Main
McGrath Thomas A., 24 Center
Murphy Thomas, 64 Montgomery
Nantais Adolphe, 218 Exchange
O'Connell Jeremiah, 212 Exchange
Scollard Cornelius C., 43 West
Scollard Michael, 27 West
Sullivan E. M., 204 Exchange

Boots and Shoes.

Beesley George, 274 Exchange
Carmody Thomas, 3 Sheridan
Gamble David H., 114 Exchange
Feinberg Max, 240 Front
Frodyma William A., 194 Exchange
Martin A. R., 89 and 93 Main
Munn H. E. & Co., 95 Main
Nantais Adolphe, 218 Exchange
O'Connell Jeremiah, 212 Exchange
O'Donnell James A., 103 Main
Reed G. S. & Co., 256 Exchange
St. Amour Bros, 88 Market
Sullivan E. M., 204 Exchange

Bottlers.

Crystal Spring Brewery, Granby rd
Flanagan Patrick, 154 Exchange
Riley Michael J., 16 Chapman

Brass Founders.

AMES SWORD CO., foot Grape—See
p 581
Chicopee Falls Brass Foundry, r 65
Main

Brewers.

Crystal Spring Brewery, Granby rd

Brick Mfrs.

Connecticut River Brick Co., Center
CURTIS D. J., Center c Hampden—See
p 830

Hatfield Brick Co., Center

Bronze Founders.

AMES MFG CO, opp Center depot—
See p 582
Chicopee Bronze Works, M. H. Mosman
prop, 27 and 29 Gilmore

Broom Maker.

Wilber Charles H., 56 Fairview ave

Carpenters and Builders.

GRIGGS D. B. & SONS, r 58 Walnut—
See p 589
HOGAN JOHN J., 178 Center—See p
589
Murphy Dennis, 25 Chestnut
Paine Bros, 25 E Main
Reed George F., 486 Front
Russell Ernest, 33 Spring
Strong Leander, 23 Grant

Carpets and Oil Cloths.

Bray George W., 71 and 75 Main

Carriage Makers and Repairers.

CLARK EDSON, Ashleyville n Chico-
pee bridge—See p 584
Ellsworth A. B., Montgomery
HOWARD CHARLES H., 48 Center—
See p 590
TETRAULT T., 50 Exchange—See p
590

Carriage Painters.

Gorton O., 61 Pine
HOWARD CHARLES H., 48 Center—
See p 590
WALLACE JAMES J., 50 Exchange—
See p 590

Chemist.

Knab Oscar, 267 Center

Cigars and Tobacco.

Day Ellen Mrs., 33 Montgomery
Donegan James C., 182 Exchange
Donnelly Graham, 15 West
Foley John J., 210 Exchange
GRANT GEORGE H., Main c Church
—See p 587
Hagerty Florence, 34 West
Kelliher Michael, 94 West
Kinne P. M., 4 Market square
Lucas Andrew, 102 Main
McAuliffe Catherine A. Miss, 102 Ex-
change
Nolan Thomas Mrs., 106 West
O'Neil John J., 29 Montgomery
Powers William T., 52 Springfield
Profilio & Cerago, 160 Exchange
Sullivan Daniel J., 226 Exchange
True William, 236 Front

Clergymen.

Burnham Collins G. (Cong.), Chicopee
Clarke George H. (M. E.), 87 Center
DeGruchy Thomas (Bap.), res 589 Chest-
nut, Spfd
Hallender William R. (Epis.), 238 Spring
field

Healey Richard (Cath.), Columba
 Hobbs L. L. (Bap.), 64 Belcher
 Kerr George (Presby.), 23 Pearl
 Lockhart B. W. (Cong.), 54 Fairview
 ave
 Pelletier E. (French Cath.), n Assump-
 tion Church
 Poor Wm. G. (Cong.), Court c Belcher
 Robinson Henry L. (Cath.), South n
 Springfield
 Stone Patrick D. (Cath.), Columba

Clothing Stores.

Clymer Henry, 192 Exchange
 Coulter Bros, 112 Exchange
 Feinberg Max, 240 Front
 Martin A. R., 89 Main
 Montague & Co., 253 Exchange
 Nantais Adolphe, 218 Exchange
 O'Neil & Dunn, 96 Main
 Wolf William, 264 Exchange

Coal and Wood Dealers.

Abbey Charles C., 36 Exchange
 Boyd H. J., 45 Main
 Bullens & Pomeroy, 266 Exchange
 Hickson Samuel J., 20 Emmett
 Wilcox Oscar F., 130 Exchange

Concrete Pavers.

Hill & Dotney, 40 Grant

Confectionery, Fruit, etc.

Boivin E. & V., 258 Exchange
 Daly Ellen Mrs., 33 Montgomery
 Donegan James C., 182 Exchange
 Elsbree E. S., 61 Main
 Foley John J., 210 Exchange
 GRANT GEORGE H., Main c Church
 —See p 587

Hagerty Florence, 34 West
 Hamlin David S. (wholesale), 81 Chest-
 nut

Kelliher Michael J., 94 West
 Kinne P. M., 4 Market square
 Lucas Andrew, 102 Main
 McAuliffe Catherine A. Miss, 102 Ex-
 change

Meagher Sarah Mrs., 62 Court
 MILLER & MILLER, 16 Springfield—
 See p 587

Nihilly M. Mrs., 61 Court
 Nolan Thomas Mrs., 106 West
 O'Neil John J., 29 Montgomery
 Powers William T., 52 Springfield
 Profilo & Cerago, 160 Exchange
 Stoddard Jane Mrs., 20 Springfield
 True William, 236 Front
 Watson Thomas P., 83 Main

Contractors and Builders.

(See Carpenters and Builders.)

Cotton Dealers.

BLAISDELL SAMUEL, JR., & CO.,
 Exchange opp Junction depot—See
 p 533

Cotton Goods Mfrs.

Chicopee Manufacturing Co., W Main c
 Main
 Dwight Manufacturing Co., Front foot
 Perkins

Cotton and Wool Waste Dealers.

BLAISDELL SAMUEL JR., & CO.,
 Exchange opp Junction depot—See
 p 533

OLMSTED & TUTTLE CO., Prospect
 ave near Springfield—See p 583

Cracker and Biscuit Baker.

Wedge W. C., 72 Center

Crockery and Glass Ware.

Boivin E. & V., 258 Exchange
 Bray George W., 71 to 75 Main
 Carter & Spaulding, 286 Exchange
 Geer Emerson & Co., 39 Cabot
 Gibson George W., 93 and 97 Exchange
 Martin I. S., 21 and 25 Center
 Morgan Joseph, 13 Grove
 St. Amour Brothers, 88 Market
 Taylor Elmer R., 51 and 53 Main

Dentists.

Gilles Frank H., 18 Springfield
 Miles Marshall W., 87 Main
 Porter Jesse, 248 Exchange

Dining Rooms.

(See also Restaurants.)

Brackett Susan R. Mrs., 257 Exchange
 Stoddard Jane Mrs., 20 Springfield

Dispensary.

Dwight Mfg Co.'s Dispensary, 149 Ex-
 change

Drain and Sewer Pipe.

Wilcox Oscar F. (Akron), 130 Ex-
 change

Dress and Cloak Makers.

Beffre Julia Mrs., 51 Dwight
 Belanger Frank Mrs., 162 Exchange
 Boivin G. Miss, 258 Exchange
 Boyington Melvina, 390 Front
 Brassard L. Mrs., 84 Exchange
 Emmons Eliza V. Miss, 15 Pleasant
 Ferry Elizabeth Miss, 80 Fairview ave
 Follis J. & M., 206 Exchange
 Fortier Joseph Mrs., 18 Springfield
 Griffin Nellie Miss, 111 Exchange
 Houlihan Mary Miss, 101 Main
 Howell Mary Mrs., 46 Linden

Keyes Sisters, 111 Exchange
Lawrence Charles H. Mrs., 29 Center
Legnard J., 13 Miller
Norris Annie Mrs., 263 School
Norton Lizzie M. Miss, 45 Grant
Patenaude Ida Miss, 2 Market sq
Plante Paul Mrs., 259 Center
Roberts A. O. Mrs., 92 Exchange
Ross C. H. Mrs., 146 Cabot
Stoddard A. G. Mrs., 118 Grape
Trask A. E. Mrs., 54 Center
Viger Ida Miss, 43 Main
Wood Clara G. Mrs., 296 Front

Druggists.

Balch Byron B., Opera House block,
Market square
Chicopee-Drug Co., 6 Springfield
HALLEY WILLIAM & SON, 65
Main—See p 585
Houghton W. A. & Co., 85 Main
PURRINGTON GEORGE A. & CO.,
17 Grove—See p 585
Sexton Charles S., 146 Exchange
Smith Warren, 250 Exchange

Dry Goods.

Bray George W., 71 to 75 Main
Clymer Henry, 192 Exchange
Coulter Bros, 112 Exchange
Field N. S., Opera House blk, 12 Center
Frodyma William A., 194 Exchange
Lodge Joseph T., 259 Exchange and 74
Market
Ludwig F. P., 237 Exchange
Lynch Thomas, 246 Exchange
Morgan Joseph, 13 Grove
Munn H. E. & Co., 95 Main
O'Flaherty John, 19 Sheridan
Shea Patrick M., 92 Main
St Amour Bros, 88 Market

Electric Light Company.

Chicopee Electric Light Co., David
Boynton supt and treas, office 274
Exchange

Engraver.

Collord Isaac N., Chicopee n Center
depot

Express Companies.

American Express Co., 122 Exchange
and 95 Main
SPRINGFIELD, CHICOPEE AND
CHICOPEE FALLS EXPRESS,
Daniel Sullivan, 27 Abby—See p
586

Expressmen.

Hickey D. W., 196 Center
Leonard Charles F., 24 Grant
Mahoney James, 40 West

Fancy Goods.

Coulter Bros, 112 Exchange
Desautels V. E., 43 Main
Field N. S., Opera House block
Lodge Joseph T., 74 Market
Lucas M. R. Mrs., 79 Main
Ludwig F. P., 237 Exchange
Lynch Thomas, 246 Exchange
McAuliffe C. A. Miss, 102 Exchange

Fertilizers.

Bosworth J. H., 68 Market
Wilcox Oscar F., 130 Exchange

Fire Arms Mfrs.

MASSACHUSETTS ARMS CO., r 65
Main—See p 584
STEVENS J. ARMS AND TOOL CO.,
9 Montgomery—See back col'd p

Fish, Oysters, Etc.

Bullens C. A. & Co., 238 Exchange
Chicopee Market, 247 Exchange
Porterfield W. J., 94 Market

Florists.

SNOW DEXTER, 104 Grape—See p
587

Flour, Grain and Feed.

Bosworth J. H., 68 Market
Geer Emerson & Co., 39 Cabot
Miner & Crean, 27 and 31 Center

Furniture.

Bray George W., 71 to 75 Main
Cohn Max, 49 Perkins
Howell C. W., 11 Broadway
Martin H. S., 21 to 25 Center
Rheaume O. H., 43 and 45 Perkins

Gas Light Company.

Chicopee Gas Works., David Boynton
supt and treas, office 274 Exchange

Gas Works.

Chicopee Mfg. Co., W Main c Main

Gents' Furnishing Goods.

Beesley George, 272 Exchange
Clymer Henry, 192 Exchange
Coulter Bros., 112 Exchange
Feinberg Max, 240 Front
Martin A. R., 89 and 93 Main
Montague & Co., 253 Exchange
Munn H. E. & Co., 95 Main
Nantais Adolphe, 218 Exchange
O'Connell Jeremiah, 212 Exchange
O'Neil & Dunn, 96 Main
Reed G. S. & Co., 256 Exchange
Wolf William, 264 Exchange

Granite Worker and Stone Cutter.

Lynch Daniel, Exchange n Junction

CHARLES HALL,

GAS FIXTURES.
393 and 395 Main Street.

Grist Mill.

Bouton H. E., Chicopee n bridge

Grocers.

Ash John M., 86 Sheridan
Bray George W., 71 to 75 Main
Betlej Henry, 166 Exchange
Bourcinski Vincent, 41 Perkins
Bullens C. A. & Co., 238 Exchange
Canty Timothy W., 12 School
Carter & Spaulding, 284 and 286 Exchange

Chicopee Market, 247 Exchange
Geer Emerson & Co., 39 Cabot
Gibson George W., 93 and 97 Exchange
Hatch Weston L., 247 Exchange
JETTE EDOUARD, 190 Exchange—
See p 588

JONAKOWSKI W., 61 Dwight—See p 588

McKeag John, 90 Exchange
Morgan Joseph, 13 Grove
Mosher George T., 60 Cochran
O'Connor John J., 41 Montgomery
O'Donnell James A., 103 Main
O'Flaherty John, 19 Sheridan
Porterfield W. J., 94 Market
ROURKE PATRICK, 18 and 22 West
—See p 589

St Amour Bros, 88 Market
Taylor Elmer R., 51 and 53 Main
Vincellelte Philius, Center c West

Hardware Dealers.

Bryant Charles A., Opera House blk, 8 Center
Enright P. J., 11 Church
O'Donnell James A., 103 Main
Taylor Elmer R., 51 and 53 Main

Hardware Mfrs.

AMES SWORD CO. (padlocks), foot Grape—See p 581
Hoague & Peck (mechanics' tools), Chapman
STEVENS J. ARMS AND TOOL CO., 9 Montgomery—See back col'd p

Harness and Saddlery Mfr. and Dealer.

Lamont Robert, 32 Center

Hats, Caps, Furs, Etc.

Martin A. R., 89 and 93 Main
Montague & Co., 253 Exchange
Nantais Adolphe, 218 Exchange
O'Connell Jeremiah, 212 Exchange
O'Neil & Dunn, 96 Main
Reed G. S. & Co., 256 Exchange
Wolf William, 264 Exchange

Hay and Straw.

Miner & Crean, 31 Center

Horse Shoers.

HOWARD CHARLES H., 48 Center
—See p 590

Langlois Alexander, r 90 Market
McCarthy James P., 171 Center
Mulcahey Thomas, 3 West
TETRAULT T., 50 Exchange—See p 590

Hotels.

Chicopee House, T. W. Cronin prop, 39 Exchange n Junction depot
CITY HOTEL, J. H. DeGray prop, 88 Main—See p 591
Hatfield House, Center
Kendall House, Fred B. Jenkins prop, 4 Springfield

Ice Cream.

GRANT GEORGE H., Main c Church
—See p 587

Lucas Andrew, 102 Main
Stoddard Jane Mrs., 20 Springfield

Ice Dealers.

Bemis Robert W., 760 Front
Chicopee Falls Ice Co., 13 Grove

Insurance Agents.

Boyd H. J., 45 Main
Driscoll C. J. (fire) 10 Center
Ferry & White (fire), Opera House blk, Market sq
LOOMIS JAMES H., 49 Main—See p 585
Patrick Joseph E., 339 Front
Ryan Matthew, 3 Kendall's blk, 8 Springfield
Shea Daniel L. (fire), 68 Main

Iron Founders.

AMES MFG CO., opp Center depot—
See p 582
Belcher & Taylor Agricultural Tool Co., 8 Montgomery
LAMB KNITTING MACHINE CO., r 65 Main—See p 584

Jewelry, Watches and Plated Ware.

Grandstein E., 202 Exchange
Jury C. Y., 84 Market
Lodge Joseph T., 259 Exchange
MARDEN NOYES, 260 Exchange—
See p 586

Knit Goods Mfrs.

Chicopee Falls Knitting Co., 90 E Main
Russell Knitting Co., 60 Dublin
Taylor, Bramley & Co., r 61 Grove

Knitting Machine Mfrs.

LAMB KNITTING MACHINE MFG CO., r 65 Main—See p 584

FRANK E. CLARK,

FINE LINE POCKET CUTLERY.
488 Main Street.

Knitting Machine Needle Mfrs.

PAGE NEEDLE CO., r 65 Main—See p 584

Laundries.

CITY STEAM LAUNDRY, 18 Chapman—See p 586
Lee See, 78 Market
Lee Sing, 228 Exchange
Sing Chin Chong, 164 Exchange
Wo Sem, 22 Springfield

Libraries.

City Library, Wells building, Springfield n City Hall, branch 69 Main
Elsbree E. S. (circulating), 59 Main

Livery Stables.

Corey R. H., r 6 Springfield
Cronin T. W., Chicopee House stables r 41 Exchange
Morton G. M & F. H., 23 Church
Shea Patrick M., 77 Grove
Wheeler William E., 38 Center

Lock Mfrs.

AMES SWORD CO. (padlock), foot Grape—See p 581

Lumber Dealers.

GRIGGS D. B. & SONS, r 58 Walnut—See p 589

Machinists and Machinery Mfrs.

AMES MFG CO. (special machinery and machinists' tools), opp Center depot—See p 582

Machinists' Tools Mfrs.

Hoague & Peck, Chapman
STEVENS J. ARMS AND TOOL CO., 9 Montgomery—See back col'd p

Market Gardeners.

CRONIN JOHN J., 14 Grape—See p 588
Van Horn Lyman, 134 Fairview ave

Mason Builders.

BUSH & ENRIGHT, 96 Main—See p 589
Canty Dennis G., 12 School
ROURKE PATRICK, 18 and 22 West—See p 589

Masons' Supplies.

BUSH & ENRIGHT, 96 Main—See p 589
ROURKE PATRICK, 18 and 22 West—See p 589

Meat Markets.

Barselou Frederick, 72 Market
Betlej Henry, 166 Exchange
Bourcinski Vincent, 41 Perkins
Campbell James, 108 Exchange
Chicopee Market, W. L. Hatch prop, 247 Exchange
Cook & Butler, 19 Grove
Denison J. A. & Co., 48 Cabot
Deviney James J., 56 Springfield
JETTE EDOUARD, 190 Exchange—See p 588
JONAKOWSKI W., 61 Dwight—See p 588
Miner & Crean, 27 Center
Moran John H., 19 Montgomery
Newell Henry S. & Co., 55 Main
Pierce Julius F., 232 Exchange
ROBARGE ADOLPHUS, 92 Main—See p 588
ROURKE PATRICK, 18 and 22 West—See p 589
Sullivan Bros, 38 Church

Merchant Tailors.

Barnes M. H. & Co., 47 Main
Mason Julius, 244 Exchange

Military Accouterment Mfrs.

AMES SWORD CO., foot Grape—See p 581

Milliners and Millinery Goods.

Bagg A. B. Mrs., 255 Exchange
Desautels V. E., 43 Main
Follis J. & M. Misses, 206 Exchange
Fuller A. J. Miss, 54 Center
Lodge Joseph T., 259 Exchange and 74 Market
Lucas M. R. Mrs., 79 Main
Ludwig F. P., 237 Exchange
Shea P. M., 92 Main

Music Teachers.

Danks Clara E. (instrumental), 152 Center
Degezelle Leon, 60 School
Stoddard Frank S. (vocal and instrumental), 416 Front
Sullivan Michael J., 73 Chapin

Needle Mfrs.

PAGE NEEDLE CO. (knitting), r 65 Main—See p 584

Newsdealers.

Buckley J. C., 268 Exchange
Elsbree Edmond S., 61 Main

Notaries Public.

Hitchcock L. E., City Hall
LOOMIS JAMES H., 8 Springfield—see p 585

Sanders Sidney, 67 Main
Stearns George M., 8 Springfield
White John D., City Hall
WHITE LUTHER, Opera House
block, Market square—See p 585

Painters.

Burnett George H., 56 Cabot
FULLER MERRICK L., 54 Pine—See
p 590
Gorton O., 61 Pine
HOWARD C. H. (sign), 48 Center—See
p 590
Lefleur Peter, 28 Center
Parker Charles A., 85 Cabot
WALLACE JAMES J., 50 Exchange—
See p 590
Watson T. P., 81 Main

Paints, Oils and Varnishes.

Lefleur Peter, 28 Center

Paper Hangers.

Burnett George H., 56 Cabot
Lefleur Peter, 28 Center
Parker Charles A., 85 Cabot

Paper Hangings.

FULLER MERRICK L., 54 Pine—See
p 590
Lefleur Peter, 28 Center

Photographers.

Graham George E., 258 Exchange
Judd H. Melville, 87 Main
Monty J. B. L., 251 Exchange
Russell E. J., 60 Dublin

Physicians.

Bennett Francis M., 96 Grape and 119
Church
Berry Lauriston M., Broadway
Deroin Frank X., 98 Dwight and 15
Grove
Dionne Louis, 65 Walnut
Dresser George, 315 Front
Fletcher L. E., 96 Grape
Forbes H. Gordon, 30 Broadway
Gibbs L. J., 31 Broadway
GOODSELL EMMET A., 54 Cabot, of-
fice hours 8 to 9 a m, 1 to 2 and
7.30 to 9 p m
Lynch Michael H., 1 Broadway
Mathieu Auguste, 6 Springfield
Mellen William M. E., 123 Exchange
Norfolk Walter J., 29 Grove
Parker F. F., 41 Center,
Prindle C. H., 120 Springfield
Riopelle Alexander J., 168 Center
Whitaker William A., 39 Spring

Plumbers.

Benn G., 45 Cabot
Enright P. J., 11 Church

Knox John M., 249 Exchange
LUDDEN & AUSTIN, 252 Exchange—
See p 586

Printers.

Jacobs Edward S., Front opp Junction
depot
O'Connor Bros, 91 Main
Whelock George V., Opera House blk,
Market square

Real Estate Agents.

Abbey Charles C., 36 Exchange
Canterbury Nathan, 139 Church
Chicopee Falls Building Co., Geo. S.
Taylor pres, Church c Court
Tuttle & Humphrey, Prospect ave n
Springfield

Restaurants.

(See also Dining Rooms.)

Connely William, 243 Exchange
Meagher Sarah Mrs., 62 Market

Reed Manufacturers.

Chicopee Reed Manufactory, R. An-
drews prop, 101 Front

Saloons.

Ash John H., 5 and 7 Sheridan
CITY HOTEL, J. H. De Gray prop,
88 Main—See p 591
Cronin T. W., Exchange n Junction
Fair William, 46 West
Flanagan P., 154 Exchange
Granfield Maurice & Son, 198 Exchange
Hatfield William A., Hatfield House,
Center
Hines John, 65 Court
Jacobs Simeon A., 7 Miller
Jenkins Fred B., Kendall House, 4
Springfield
MOORE ACHESON M., 61 Market—
See p 591
McCarthy T. W., 81 Exchange
O'Keefe Daniel, 72 Court
Riley M. J., 214 Exchange
Ritter William, 176 Exchange

Saw Filers.

Ross Charles H., 144 Cabot
Stevens George G., 85 Park

Sign Painter.

Gorton O., 61 Pine

Society Goods Mfrs.

AMES SWORD CO., foot Grape—See
p 581

Stationery, Books, Etc.

Buckley J. C., 268 Exchange
Elsbree E. S., 61 Main

Steam Engine Builders.

AMES MFG CO., opp Center depot—
See p 582

Steamship Ticket Agents.

Balch Byron B., Market sq
GLEASON M. W., 145 Center—See p
591

Stock Companies.

AMES MFG CO., incorporated Nov.,
1828. Capital stock, \$250,000.
Aretas Blood, Manchester, N. H.,
pres; Horace H. Soule, Boston,
Mass., treas; opp Center depot—
See p 582

AMES SWORD CO., incorporated
1881. Capital stock, \$150,000. John
D. Bryant, pres, Boston, Mass.;
Gamaliel Bradford, treas, Boston,
Mass.; J. P. Woodworth, supt; foot
Grape—See p 581

Belcher & Taylor Agricultural Tool
Co., incorporated 1864. Capital
stock, \$50,000. William P. McFar-
land, pres; George S. Taylor, agent
and treas; F. N. Withrel, sec; 8
Montgomery

Chicopee Electric Light Co., incorpo-
rated 1887. Capital stock, \$10,000.
Pres, J. W. Cumnock; clerk, Fran-
cis H. Norton; supt and treas,
David Boynton; office 274 Exchange

Chicopee Falls Building Company, incor-
porated 1888. Capital stock,
\$12,000. George S. Taylor, pres;
Henry N. Lyon, clerk and treas;
office Church e Court

Chicopee Falls Ice Co., incorporated
1889. Capital stock, \$5,000. James
H. Loomis, pres; Joseph Morgan,
sec and treas; office, 13 Grove

Chicopee Gas Works, incorporated 1851.
Capital stock, \$30,000. Supt and
treas, David Boynton; office 274
Exchange

Chicopee Mfg Co., incorporated 1822.
Capital stock, \$1,000,000. H. Sal-
tonstall, pres; J. H. Sawyer, treas,
Boston; Henry A. Bailey, agent;
W Main e Main

Chicopee Water Co., incorporated 1877.
Capital stock, \$75,000. Pres, Em-
erson Gaylord; treas, Edward R.
Stickney; office, 18 Chapman

Dwight Mfg Co., incorporated 1856.
Capital stock, \$1,200,000. T. Jef-
ferson Coolidge, pres, Boston; J.
Howard Nichols, treas, Boston;
James W. Cumnock, agent; Front
foot Perkins

LAMB KNITTING MACHINE MFG
CO., incorporated 1867. Capital
stock, \$200,000. Emerson Gaylord,
pres; Thomas C. Page, treas; r 65
Main—See p 584

MASSACHUSETTS ARMS CO.,
owned by the Lamb Knitting Ma-
chine Mfg Co. T. C. Page, pres;
r 65 Main—See p 584

Nye Truss Co. Capital stock, \$10,000.
Luther White, pres; Fred E. Pat-
terson, treas; 91 Main

OLMSTED & TUTTLE CO., incorpo-
rated 1888. Capital stock, \$100,000.
John Olmsted, pres; Frank E. Tut-
tle, treas; Prospect ave n Spring-
field—See p 583

OVERMAN WHEEL CO., incorpo-
rated 1883. Capital stock, \$250,000
with a surplus of \$750,000. Albert
H. Overman, pres; E. S. White,
treas; 86 Broadway—See p opp 777

STEVENS J. ARMS AND TOOL
CO., incorporated 1886. Capital
stock, \$40,000. J. Stevens, pres;
James E. Taylor, agent and treas;
Irving H. Page, sec; 9 Montgom-
ery—See back col'd p

Stoves and Tinware.

Benn G., 45 Cabot
Enright P. J., 11 Church
Knox John M., 249 Exchange
LUDDEN & AUSTIN, 252 Exchange
—See p 586

Sword Mfrs.

AMES SWORD CO., foot Grape—See
p 581

Tailors.

Beaupre Joseph L., 69 Main
Beaupre E. J., Opera House block
Clymer Henry, 192 Exchange
Johnson Richard, 170 Exchange
Mason Julius, 244 Exchange

Tape Mfr.

O'Neil E. J., 55 Taylor

Telegraph Offices.

Western Union Telegraph offices, Junc-
tion depot 268 Exchange and 59
Main

Theater.

CITY OPERA HOUSE, Joseph H. De
Gray prop, 92 Main—See p 591

Tinsmiths.

Benn Gabriel, 45 Cabot
Knox John M., 249 Exchange
LUDDEN & AUSTIN, 252 Exchange
—See p 586

Truckmen.

Healy Michael C., 49 West
Hickey Daniel D., 196 Center
Leonard Charles F., 24 Grant

Trunks and Bags.

Beesley George, 272 and 274 Exchange
Bray George W., 71 to 75 Main
Nantais Adolphe, 218 Exchange
O'Connell Jeremiah, 212 Exchange

Truss Mfrs.

Nye Truss Co., 91 Main

Undertakers.

Blake William, 55 Grove
GLEASON MICHAEL W., 145 Center
—See p 591

Hafey James J., Spruce c School
Pomeroy Alfred L., 266 Exchange
Shea Patrick M., 92 Main

Vaporizer Mfrs.

Sherman "King" Vaporizer Co., r 65
Main

Variety Stores.

Duggan Robert W., 242 Exchange
Lucas Andrew, 102 Main

McAuliffe Catherine A. Miss, 102 Ex-
change

Stoddard Jane Mrs., 20 Springfield
Sullivan Daniel J., 226 Exchange
Watson Thomas P., 81 and 83 Main

Veterinary Surgeon.

Hall Ebenezer R., 53 Chapin

Waste Dealers.

(See Cotton and Wool Waste.)

Watch Makers.

Gallupe E. A., 259 Exchange
Grandstein E., 202 Exchange
Jury C. Y., 84 Market
MARDEN NOYES, 260 Exchange—
See p 586

Water Company.

Chicopee Water Co., 18 Chapman

Wood Dealer.

Elsbree E. B., 187 Broadway

Wool Dealers.

BLAISDELL SAMUEL, JR., & CO.,
Exchange opp Junction depot—See
p 583

Yeast Dealer.

Spencer F. B., 91 Cabot

SAMPLE OF
Scotch Linen Ledger Paper,

Manufactured by

✻ **PARSONS PAPER CO.** ✻

HOLYOKE, MASS.

For Blank Books, Records, Deeds, Letter Headings,

And all Purposes where First Quality Paper is Required.

...../.../.....

STRICTLY FIRST CLASS.

CHICOPEE CITY GOVERNMENT.

City Election
Tuesday Following First
Monday in December.



City Government
Organized First Monday
in January.

CITY OFFICERS.

Mayor—Wm. W. McClench; office at City Hall; office hours, 1 to 2 p m; salary, \$800.

City Clerk and Treasurer—John D. White; office, City Hall; office hours, 8 to 12 m, 1 to 4.30 p m; salary, \$1,400

Collector of Taxes—John B. Wood; office, Chicopee Savings Bank.

BOARD OF ALDERMEN.

President—W. M. E. Mellen.

1st Ward—William M. E. Mellen.

2d Ward—Alexander Grant.

3d Ward—Irving H. Elmer.

4th Ward—Geo. E. Carter.

5th Ward—Andrew Gale.

6th Ward—Henry F. Moriarty.

7th Ward—Marshall J. Bannister.

Clerk—John D. White.

COMMON COUNCILMEN.

President—Chester H. Ballard.

1st Ward—Michael C. Collins, Patrick F. Cronin.

2d Ward—Wm. D. Manchester, Chester H. Ballard.

3d Ward—James C. Buckley, Wm. F. Hall.

4th Ward—Lorenzo D. Sanborn, Henry H. Harris.

5th Ward—Fred L. Hinkley, H. Smith Newell.

6th Ward—John M. Ash, John J. Whalen.

7th Ward—Hiram J. Young, Herbert B. Burnham.

Clerk—Will E. Ryan.

JOINT STANDING COMMITTEES.

Finance—Chairman, the Mayor, ex officio; Aldermen Carter and Moriarty, Councilmen Ballard, Harris, Buckley and Sanborn; Clerk, the Auditor, ex officio.

Claims and Accounts—Chairman, Alderman Gale; Aldermen Elmer and Bannister, Councilmen Cronin, Hinkley, Manchester and Young; Clerk, the Auditor, ex officio.

Printing—Chairman, the Mayor, ex officio; Aldermen Grant and Moriarty, Councilmen Ballard, Ash, Newell and Hinkley.

Highways, Parks and Bridges—Chairman, Alderman Mellen; Aldermen Bannister and Gale, Councilmen Cronin, Young, Ash and Burnham.

Water—Chairman, Alderman Carter; Alderman Elmer, Councilmen Ash, Sanborn and Cronin.

Fire Department—Chairman, Alderman Mellen; Aldermen Carter and Moriarty, Councilmen Whalen, Cronin, Burnham and Collins.

Fuel and Lighting Streets—Chairman, Alderman Bannister; Aldermen Elmer and Gale, Councilmen Whalen, Newell, Harris and Buckley.

Military Affairs—Chairman, Alderman Grant; Alderman Bannister, Councilmen Collins, Newell and Ballard.

COMMITTEES OF THE BOARD OF ALDERMEN.

Police—Chairman, Alderman Mellen; Aldermen Grant and Carter.

Sewers—Chairman, Alderman Gale; Aldermen Moriarty and Mellen.

Elections and Returns—Chairman, Alderman Elmer; Aldermen Bannister and Gale.

Enrollment—Chairman, Alderman Moriarty; Aldermen Grant and Elmer.

Ordinances—Chairman, Alderman Grant; Aldermen Gale and Carter.

COMMITTEES OF THE COMMON COUNCIL.

Second Reading of Bills and Ordinances—Chairman, Councilman Buckley; Councilmen Hinkley and Whalen.

Enrollment—Chairman, Councilman Hinkley; Councilmen Sanborn and Buckley.

Elections and Returns—Chairman, Councilman Cronin; Councilmen Ash and Hall.

Rules and Orders—Chairman, Councilman Cronin; Councilmen Burnham and Whalen.

City Auditor—Sidney Sanders, office, City Hall building; salary, \$400.

City Physician—Dr. C. H. Prindle; office and residence, 120 Springfield; salary, \$325, exclusive of medicines.

City Solicitor—George M. Stearns.

Superintendent of Streets and Sewers—Edward W. O'Brien; salary, \$1,200.

Registrars of Voters—Elmer J. Whitaker, Frederick N. Withrel, Michael H. Glancy, John D. White; salaries, \$25 each.

Assessors—Dwight L. Shaw, Chairman; James Flint, Patrick Rourke; salary for Board, \$1,000. Office, Kendall's Block.

Board of Health—Locero J. Gibbs, M.D., Chairman; Charles H. Prindle, M.D., George A. Brown.

Superintendent of Water Department—Norris R. Wood.

Collector of Water Department—Henry J. Boyd.

Superintendent of Fairview Cemetery—Hiram Downing.

Sealer of Weights and Measures—George G. Stevens.

Overseers of the Poor—Norris R. Wood, Chairman; Dennis Murphy, Wilbur F. Smith; Almoner, Josiah B. Fuller; salary, \$720. Office of the Board, City Hall

building; office hours, 8 a m to 12 m, 1 to 4 p m.

Superintendent at Almshouse—John Tait; salary, \$500.

City Messenger—Patrick W. Cannon; office, City Hall; salary, \$600.

POLICE DEPARTMENT.

Police Court—Justice, Loranus E. Hitchcock; residence, 55 Gaylord street; salary, \$1,000; Special Justices, Simon G. Southworth and Luther White; Clerk, Cornelius J. Driscoll; residence, 78 Center street; salary, \$500. Court is held daily (Sundays excepted) at 9 a m in the Police Court room in the City Hall building.

Chief of Police and Lockup Keeper—John E. Conner; office in City Hall building; residence, 71 Exchange street; salary, \$1,000.

Probation Officer—F. H. Morton; office at the Police Court room, City Hall building.

Patrolmen—George McQueen, Joseph H. L'Amoureux, Michael J. Tobin, James Sullivan, John J. Flynn, Edward J. Hargaden, Richard Gibson, Edward Connor, John A. O'Connor. Salary, \$720 for the first year of service, and \$800 for subsequent years.

Constables—John B. Wood, James Begley, John E. Conner, F. H. Morton, G. McQueen, H. B. Burnham, Matthew Ryan, P. F. Cronin.

FIRE DEPARTMENT.

Chicopee Fire Department—Chief Engineer, William H. Osgood; First Assistant Engineer, P. H. Houlihan; Second Assistant Engineer, Patrick K. Lynch; Third Assistant Engineer, J. E. Pomphret; Fourth Assistant Engineer, James Kane.

Independent Hose Company—Foreman, John J. Glancy; Assistant, J. J. Wright; Clerk, Thomas O'Keefe.

Pacific Hose Company—Foreman, Thomas Cavanaugh; Assistant, Daniel Dineen; Clerk, B. F. Mitchell.

Steamer Company—Foreman, J. A. McCarthy; Assistant, J. Scott; Clerk, P. J. O'Brien.

Owego Hook and Ladder Company—Foreman, F. W. Farrell; Assistant, J. J. Falvey; Clerk, Fred A. Streeter.

The working force of the department consists of 108 men, divided among the

following companies: "Chicopee" Steamer Co. No. 1, "Pacific" Hose Co. No. 1, "Independent" Hose Co. No. 2, Hook and Ladder Co. No. 1.

The apparatus of the department in Chicopee Center consists at present of one Jeffers steam fire engine, one double hose carriage, three single hose carts, one Babcock hook and ladder truck, with the necessary apparatus belonging thereto, two Babcock extinguishers with the necessary apparatus belonging thereto, one force pump for oiling hose, one pair double harnesses, one pair lead bars, and about four thousand six hundred feet good jacketed rubber-lined cotton hose, all in good condition, and four hundred feet leather hose, unfit for service.

There are ten reservoirs in Chicopee Center, and all are supplied with water from Chicopee Water Company's water works, and are in good condition.

There are thirty-seven hydrants which, with the mains, are all in good working order.

Hose Co. No. 1 (Falls)—Corner Market and Church streets, has one two-wheeled hose cart. Foreman, A. Burnett, Jr.; Assistant, A. Benoit; Clerk, O. L. Huot.

Hose Co. No. 2 (Falls)—Located on Montgomery street. This company has in charge one two-wheel hand hose cart. Foreman, P. C. Gerrity; Assistant, Wm. E. Dalton, Clerk, Wm. G. Haggerty.

Hook and Ladder No. 1 (Falls)—Foreman, J. Collins; Assistant Foreman, Jos. B. Dufault; Clerk, L. W. Garrity.

One spare 4-wheel hose cart at the Falls. Located on Broadway, near the Overman Wheel Co.; carries four hundred feet leather hose. No company organized.

Fountain Extinguisher Co.—Located at Willimansett. Foreman, Charles Liebeck; Assistant Foreman, Robert Alben; Clerk, Charles Pittsinger.

The apparatus at the Falls consists at present of one No. 6 Fales & Jenks rotary pump, two two-wheel hose carts, one four-wheel hose cart, one hook and ladder truck with extinguishers for same, 2,950 feet good rubber-lined cotton hose, 800 feet leather hose, in fair condition, 100 feet small cotton hose, 63 hydrants and 33,538 feet of hydrant main.

SCHOOLS.

Superintendent of Schools—R. H. Perkins; salary, \$1,800.

High School—Front street. Principal, Wm. C. Whiting, \$1,800; Assistants, Miss Emma L. Mitchell, \$700; Miss Mary B. Raynor, \$600.

Grammar School—Grape street, Principal, seventh, eighth and ninth grades, Miss A. E. Howard, \$600; Assistant, Miss M. D. Chapin, \$460; sixth grade, Miss L. A. Coleman, \$400; fifth grade, Miss J. E. Livermore, \$400.

Grammar School—Church street, Chicopee Falls. Principal seventh, eighth and ninth grades, Miss J. C. Stoddard, \$550; Assistant, Mrs. A. E. Thomas, \$400; fifth and sixth grades, Miss S. E. Burrall, \$400; Miss Florence M. Crowther, third and fourth grades, \$380; Miss Carrie L. Warner, first grade, \$400.

Broadway School—Principal and teacher of the third and fourth grades, Miss J. B. Taylor, \$400; Miss Emma E. Gorton, second grade, \$380; Miss Florence E. Noyes, first grade, \$400; Miss F. M. Clark, first grade, \$360.

Intermediate and Primary Schools—School street. Principal and third and fourth grades, Miss Rosa E. Burns, \$400; second and third grades, Miss E. L. Smith, \$380; first grade, Miss I. J. Rich, \$400; Miss G. M. Tracy, \$360.

Primary and Intermediate—Granby street. Miss Rosa A. Trumbull, second and third grades, \$400; Miss J. M. Rycroft, first grade, \$320.

Ungraded—Clough district, Miss Edna J. Fuller, \$6 per week.

Primary—Grape street. First grade, Miss Carrie R. Bemis, \$400.

Primary—Spruce street. Miss Ellen E. Dooley, Principal, fourth grade, \$400; Miss Mary C. Fitzpatrick, third grade, \$380; Miss Hattie C. Buttrick, first grade, \$400; Miss M. Elizabeth Buttrick, first grade, \$400.

Intermediate—Chicopee street. Miss C. B. Capshaw, \$320.

Willimansett—Intermediate and grammar, Miss M. E. Sullivan, \$400; Miss M. B. Tait, \$340. Primary, Miss S. B. Pendleton, \$340.

Special Teachers—Vocal music, M. J. Sullivan, \$700. Penmanship and drawing, Miss J. L. Hartwell, \$550.

Plainville—Intermediate and grammar, Mrs. E. H. Southwick, \$340. Primary, Miss M. B. Walsh, \$320.

St. Joseph's Parochial School—South street, adjoining the Church of the Holy Name of Jesus, Rev. H. L. Robinson, S. T. D., Superintendent. It has about 600 pupils, the girls' department being under the charge of the Sisters of Notre Dame; the boys' department, under the "Brothers of the Christian Schools."

PUBLIC LIBRARY.

Chicopee Free City Library—Library building. Open Tuesday and Thursday afternoons and evenings and Saturday from 9 a m to 9 p m. Has 12,700 volumes. Library Committee—John D. White, George E. Carter, J. Spaulding; Librarian, Mary G. Merrick.

CHURCHES.

First Congregational Church—Chicopee street. Rev. Collins G. Burnham, Pastor. Deacons, William D. Chapin, Marshall Pease. Parish Committee, Chas. E. Crehore, E. C. Chapin, Edward P. Stedman. Superintendent Sunday-school, Marshall Pease. Sunday-school at noon. Services—Sunday at 10.30 a m, with sermon. Conference meeting Sunday at 7 p m. Prayer-meeting Thursday evening.

This is the oldest church in Chicopee; was organized as the "Second Church of Springfield," and bore that title until the new town of Chicopee was set off from Springfield in 1848.

Second Congregational Church (Falls)—Corner Church and Court streets. Organized July 3, 1830. Pastor, Rev. William G. Poor; Deacons, Osmond Gorton, Arthur Fay, George S. Taylor; Clerk, Arthur B. West; Treasurer, Charles A. Taylor; Sunday-school Superintendent, Frederick M. Nichols. Services—Sunday at 10.30 a m, and 7 p m. Sunday-school, 12 m. The Lord's Supper is administered on the first Sunday in January, March, May July, September and November at 2.30 p m. Thursday evening, social worship. Assessors of the Parish, Norris R. Wood, James E. Taylor and F. E. Patterson; Collector and Treasurer, William P. McFarland; Clerk of Society, Henry N. Lyon; Church Committee, George S. Taylor, Osmond Gorton, Arthur H. Fay, H. E. Munn, C. A. Wood, Frederick M. Nichols. Emma E. Boyd, organist.

Third Congregational Church—On Springfield street. Organized October 16, 1834. Pastor, Rev. B. W. Lockhart. Deacons, J. E. Patrick, O. F. Wilcox; Church Committee, J. E. Patrick, O. F. Wilcox, J. L. Pease, M. H. Mosman, Thomas Kelter, Ella M. Gaylord, Mrs. M. H. Mosman; Treasurer, O. F. Wilcox; Clerk, W. J. Fuller; Superintendent of Sunday-school, M. H. Mosman; Assistant Superintendent, Nelson Andrews; Librarian, Miss Carrie Stoddard; Benevolent Committee, Pastors and Deacons, Mrs. J. E. Patrick, Mrs. M. H. Mosman, Mrs. B. W. Lockhart, Ella M. Gaylord.

First Baptist Church—Founded in 1828. Pastor, Rev. L. L. Hobbs; Deacons, H. O. Chapin, G. H. T. Babbitt; Clerk, G. H. T. Babbitt; Chorister, D. E. Van Ostrand; Treasurer, C. I. Scripture; Sunday-school Superintendent, Ethan Cox. The society has a handsome brick church on the corner of Broadway and Belcher streets, which was dedicated February 20, 1878. The church cost about \$16,000, and has a seating capacity of about 300.

Central Baptist Church—Founded in 1835. Pastor, Rev. Thomas De Gruchy; Deacons, Henry Gates, J. F. Hayes; Clerk, J. P. Kelly; Society Clerk, and Treasurer, A. K. Graves.

Services at 10.30 a m and 7 p m. Sunday-school at 12 m. Superintendent of Sabbath-school, J. F. Hayes.

Grace Episcopal Church—Cabot street. Organized in 1846. Church edifice destroyed by fire in 1878. Rebuilt and rededicated in 1885. Wardens, Senior, J. Walter Britton; Junior, Richard Prise; Clerk, J. T. Lyon. Services Sundays at 10.30 a m and 7 p m. Seats free.

Vestry, William Tomlinson, H. M. Judd, William J. Porter, Henry Diamond, Andrew Burnett, J. T. Lyon, James Corry.

Methodist Episcopal Church (Falls)—Corner Broadway and East streets. Pastor, Rev. N. B. Fiske; Class Leaders, Frank Bartlett and Lyman D. Rust; Steward, J. H. Bosworth; Treasurer, Joseph Morgan; Recording Steward, Mrs. W. B. Fay; District Stewards, W. J. Hatch, Amos Johnson, William Hatfield, J. F. Smith, Cyrus Osborn, Miss Nellie M. Hatch, C. Hodges.

Trustees, George W. Bray, Chairman; William B. Fay, Moses Gowen, A. C. Rus-

sell, H. A. Bailey, W. J. Norfolk, W. O. Kentfield, J. Morgan. Sunday-school Superintendent, H. H. Thayer; Assistant, J. Morgan; Second Assistant, Miss Nellie Hatch; Secretary, Miss Florence Harrison; Treasurer, Clement McKenney; Librarian, Newell J. Lane.

Services—Sabbath, 10.30 a m, with preaching; Sunday-school immediately after morning services; children's meeting at 3 p m; at 7 p m, praise services, followed by prayer-meeting. Preaching the first Sunday evening of each month. Monday evening young people's meeting. Tuesday evening class meetings, and Thursday evening regular church prayer-meeting, at 7.45 o'clock.

The Central Methodist Episcopal Church—Pastor, Rev. George H. Clarke. Services—On Sunday, preaching at 10.30 a m; with sacramental service on the first Sunday of each month; Sunday-school at 12 m; general prayer-meeting at 7 p m; prayer-meeting on Thursday evenings at 7.30 o'clock. Class meetings Tuesday evenings at 7.30 o'clock. Children's class at 4 o'clock, Epworth League at 6 o'clock, Sunday afternoon. Trustees—Treasurer, W. C. Wedge; C. T. Hendrick, L. E. Hitchcock, Henry Lilley. O. E. Darling, Orville A. Dodge, F. H. Norton, C. J. Wetsel. Stewards—District Steward, F. H. Norton; Recording Steward, C. J. Wetsel; C. T. Hendrick, W. C. Tracy, Samuel Craig, W. C. Wedge, H. E. Noble, Mrs. Harriet J. Wedge, Mary E. Hitchcock, L. E. Hitchcock, Miss J. C. Whitaker, J. Frank Duryea, S. E. Barrett. Class Leaders, F. H. Norton, Samuel Craig, L. E. Hitchcock. Epworth League: President, L. E. Hitchcock; Secretary, J. F. Duryea.

All sittings are free, the expenses of the church being met by voluntary contributions on the weekly offering plan. Collector and Locating Committee, F. H. Norton; Treasurer, L. E. Hitchcock; Superintendent Sunday-school, C. J. Wetsel; Assistant Superintendent, F. H. Norton; Superintendent of Primary Department, Miss Josie Whitaker; Treasurer, John Brierly; Secretary, Mary E. Hitchcock; Sexton, John Gamble.

Unitarian Church—At the junction of Cabot and Dwight streets. Founded in 1841. Pastor, ———. Superintendent of Sunday-school, G. D. Robinson. Services—Sunday at 10.30 a m; Sunday-school

immediately after morning service. Parish Committee: W. W. McClench, R. H. Perkins, F. N. Field, G. A. Blaisdell, Mrs. C. E. Hadley, Mrs. F. B. Doten, Mrs. C. H. Merrick; Clerk, G. V. Wheelock; Treasurer, N. S. Field.

Choir—Miss Mary Merrick, organist. E. P. Bartholomew, tenor; Mrs. Mary Reardon, soprano; Miss Nettie Hall, alto; F. B. Doten, bass.

United Presbyterian Church—Market square. Pastor, Rev. George Kerr. Session, David Craig, William Priestley, Thomas Preston, Joseph Morrow, John McCracken; Session Clerk, William Priestley; Committee, David Coulter, Joseph Morrow, John McCracken, Thomas Preston, John Priestley; Treasurer, D. Coulter; Secretary, Thomas Preston; Superintendent Sunday-school, Rev. George Kerr; Assistant, Thomas Preston. Services—Sunday 10.30 a m and 6.30 p m.

Assumption Church (French Catholic)—Built in 1877 at a cost of \$12,000, with a seating capacity of about 850. Pastor, Rev. E. Pelletier. Three services are held every Sunday. Mass at 8 and 10.15 a m; vespers 4 p m; Sunday-school at 3 p m.

Church of the Holy Name of Jesus (Roman Catholic)—South street. Rector, Rev. H. L. Robinson, S. T. D. Curate, Rev. L. E. Barry. Rectory, South street, next the church. Sunday services—Low mass at 8 a m, high mass at 10.30 a m, vespers at 7 p m. Week day services—Low mass at 7 a m; evening services at 7.30 p m.

St. Patrick's Church (Roman Catholic)—Sheridan street. Founded Dec. 15, 1872. Pastor, Rev. P. D. Stone. Rev. R. Healy, Assistant.

Services—Low mass, 8.30 a m; high mass, 10.30 a m; Sunday-school at 2 p m; vespers, 3 p m.

SOCIETIES, CLUBS, ETC.

Ancient Order of Foresters of A.—C. R., Z. T. Damon; S. C. R., J. J. Powers; R. S., B. F. Mitchell; F. S., P. J. O'Brien; Treasurer, J. A. McCarthy. Meets first and third Wednesdays at A. O. F. Hall.

Ancient Order Hibernians, No. 2—P. J. O'Brien, President; T. E. O'Keefe, Vice-President; B. F. Mitchell, Recording Secretary; J. F. Brady, Financial Secre-

tary ; J. A. McCarthy, Treasurer ; Trustees, M. O'Brien, P. Connolly, M. F. Bowe. Meets in White's block, Exchange street, first and third Tuesday evenings, 8 o'clock.

Cronin's Orchestra—Leader, P. F. Cronin, 234 Exchange street

Falls Congregational Society—Clerk, H. N. Lyon ; Treasurer, W. P. McFarland ; Parish Assessors, N. R. Wood, J. E. Taylor, Fred Pattison ; Auditors, A. B. West, Fred Witherell ; Music Committee, H. J. Boyd, Ames Carter, A. E. Taylor.

Knights of Honor, Cabot Lodge, No. 2454—W. W. McClench, Past Dictator ; O. F. Wilcox, Dictator ; George S. Ball, Vice Dictator ; C. A. Wilson, Assistant Dictator ; A. M. Moore, Reporter ; James H. Loomis, Financial Reporter ; Oliver E. Smith, Treasurer ; George E. Lewis, Chaplain ; W. B. Rumrill, Guide ; W. T. Bostwick, Guardian ; John T. Lyon, Sentinel. Trustees, W. W. McClench, C. C. Abbey, George W. Gibson.

Mt. Pleasant Lodge, No. 96, A. O. U. W.—Instituted February 14, 1888. Officers—Charles J. McCoy, P. M. W. ; George D. Bartlett, M. W. ; Fred E. Brown, F. ; Nathan Crary, Recorder ; Fred L. Dickinson, Financier ; John E. Connor, Receiver ; George D. Gates, G. ; Harry Diamond, I. W. ; Darwin P. Bugbee, O. W. ; Trustees, Joseph Frary for one year, George W. Gibson, three years, John E. Connor, two years. Meets first and third Monday each month at 7.30 p m in Odd Fellows' Hall.

Skenunگونuck Tribe, No. 108, Improved Order of Red Men—First council fire kindled on the 19th sun, Snow Moon, G. S. D. 401. Chiefs raised up: William Bowers, Prophet ; Nathan Crary, Sachem ; J. W. Range, Sen. Sagamore ; F. M. Gilbert, Jun. Sagamore ; Samuel F. Hall, Chief of Records ; William F. Irish, Collector of Wampum ; Levi Booth, Keeper of Wampum ; Henry Bowers, 1st Sannap ; James Armstrong, 2d Sannap ; W. W. Knowlton, 1st Warrior ; Charles A. Ludden, 2d Warrior ; Eton S. Hitchcock, 3d Warrior ; George G. Woolley, 4th Warrior ; Fred Smith, 1st Brave ; Benjamin W. Smith, 2d Brave ; William H. Short-sleeve, 3d Brave ; Henry Coleman, 4th Brave ; Daniel Barrey, Guard of Wigwam ; George Betterly, Guard of Forest. Trustees, for one great sun, O. C. Trask ; for

two great suns, Noyes Marden ; for three great suns, Daniel Barrey.

Council fire kindled on each Friday sleep, in Masonic Hall, at 7th run, 45th breath.

St. Jean Baptiste Society—President, Leon Petti, Jr, Vice-Presidents, Arthur Bouthilley, A. Benoit ; Secretary, C. Robinson ; Assistant Secretary, F. Vein ; Financial Secretaries, N. Lemay and F. Valcour ; Corresponding Secretary, L. St. Marie ; Treasurer, E. St. Marie ; Directors, Patrice Benoit, Eugene Huot, Alex St. Jean, A. Mongeau, Pierre Ramein. Auditors, W. St. Amour, L. Roy, Joseph Dufour ; Chaplain, Rev. E. Pelletier.

St. Vincent DePaul Society—Organized 1878, for the purpose of works of charity to all. It now has 35 members. Officers—Spiritual Director, Rev. P. D. Stone ; President, Daniel Dunn ; Vice-President, E. J. O'Neil ; Treasurer, Patrick M. Shea ; Secretary, James O'Brien.

St. Patrick's Conference of the St. Vincent DePaul Society—A charitable organization in the truest and fullest sense. Mr. Daniel Dunn, President ; Bernard Mulvaney, 1st Vice-President ; Michael Flynn, 2d Vice-President ; John H. Moran, Treasurer.

Veranus Club—Membership 100, ladies and gentlemen. Open daily from 8 a m to 10 p m. Officers—George M. Stearns, President ; George A. Blaisdell, Vice-President ; William W. McClench, Secretary ; Frank E. Tuttle, Treasurer ; Trustees, George M. Stearns, Frank E. Tuttle, W. W. McClench, F. B. Doten, J. L. Humphrey, C. M. Blaisdell, Emerson Gaylord.

Young Men's Christian Association—Rooms 254 Exchange street at Chicopee Center, and 84 Main street at Chicopee Falls. The reading room is free to the public, and is supplied with choice reading matter, daily papers, magazines, and the leading religious and secular periodicals. Members' meetings, practical talks, informal socials, receptions, gymnasium and bathing facilities, etc. Evangelical meetings are held each Sunday p m, at 4 o'clock at the Center, and 5 o'clock at the Falls. Any young man of good moral character, without regard to his religious belief, may become an associate member. Membership: limited \$2.00 ; full \$5.00 ; sustaining \$10.00. Officers—President, G. H. T. Babbitt ; Vice-President, Rev. George Kerr ; Treasurer,

Joseph Morgan; Recording Secretary, F. H. Norton; Board of Directors, F. H. Norton, G. H. T. Babbitt, M. H. Mossman, T. H. Page, Z. E. Leonard, George S. Taylor, A. K. Graves, J. W. Britton, J. A. Parker, George Kerr, Joseph Morgan, Lyman B. Rust, F. E. Burnham, Thomas Kelter.

The Board of Directors meet the first Monday of each month. General Secretaries: S. E. Barrett, Central Branch; E. Alonzo King, Falls Branch; Chairmen of Committees of Board of Directors: Executive, G. H. T. Babbitt, Finance, F. H. Norton; Officers of Central Branch: Committee of Management, Samuel Craig, Chairman; E. S. Wilcox, Vice-Chairman; Nelson Andrews, Secretary; Officers of Falls Branch: F. M. Nichols, Chairman; W. A. Ordway, Secretary; A. R. Martin, G. S. Taylor, Z. E. Leonard, F. E. Mathewson, S. B. Hibbard, C. A. Wood.

Ladies' Auxiliary to the Young Men's Christian Association—President, Mrs. W. O. Kentfield; Vice-Presidents, Mrs. W. G. Poor, Mrs. W. J. Norfolk and Mrs. Arthur West; Secretary and Treasurer, Miss Ruby Blaisdell; Directors, Mrs. W. G. Poor, Miss Ruby Blaisdell, Miss Flossie Clark, Miss Jennie Stevens, Mrs. F. M. Nichols, Mrs. Arthur West, Miss Eva Page, Mrs. Charles Scripture, Mrs. Z. E. Leonard, Mrs. T. C. Page, Mrs. L. L. Hobbs, Mrs. W. O. Kentfield, Mrs. Floyd, Mrs. W. J. Norfolk, and Miss Nellie Hatch.

MASONIC SOCIETIES.

Belcher Lodge F. and A. M.—Instituted 1870. Annual communication the first Monday in October. Regulars, the first Monday in each month. Specials, other Mondays; meets in Masonic Hall, Main street. G. W. D. Lyon, W. M.; J. Walter Britton, S. W.; J. Wilson Belcher, J. W.; Joseph Morgan, Treas.; James Flint, Secretary; Alfred Longeway, Marshal; John W. Woods, S. D.; Geo. W. Haselton, J. D.; Wm. Bowman, S. S.; Fred W. Smith, J. S.; G. W. Whitehouse, Tyler; George S. Taylor, H. Smith Newell, A. R. Martin, Finance Committee.

Unity Chapter Royal Arch Masons—Instituted December 7, 1875. Annual convocation the first Wednesday in September. Regulars, first Wednesday in each month. Specials other Wednesdays.

Meetings in Masonic Hall, Front street. F. M. Gilbert, H. P.; J. W. Woods, K.; G. W. Whitehouse, S.; A. R. Martin, Treas.; C. A. Bogardus, Sec.; E. H. Elder, C. of H.; J. Wilson Belcher, P. S.; G. W. D. Lyon, R. A. C.; G. W. Haselton, 3d V.; Wm. Rigby, 2d V.; J. Walter Britton, 1st V.; L. D. Sanborn, Chaplain; N. Morse, S. S.; Wm. D. Manchester, J. S.; J. W. Hobson, Organist; J. William Belcher, Tyler.

ODD FELLOWS.

Saint John's Lodge, No. 62, I. O. O. F.—Reinstituted March 8, 1870. Officers—Otis Fuller, N. G.; P. W. Warner, V. G.; A. Grant, P. G., Recording Secretary; J. T. Lyon, Permanent Secretary; Thomas Blasdale, Treasurer; Dexter Allen, Warden; N. Crary, P. G., Conductor; Joseph Orr, I. G.; William Thurston, O. G.; Trustees, James J. Baker, Alex. Grant, E. J. Whitaker; Chas. J. McCoy, R. S. N. G.; Murray Campbell, L. S. N. G.; Nelson Andrews, P. G, R. S. S.; Nelson L. Johnson, L. S. S.; Chas. Ramsdell, R. S. V. G.; Geo. H. Gates, L. S. V. G. Meets every Wednesday evening at 7.30 o'clock in Kendall's new block, Exchange street.

TEMPERANCE.

Father Mathew T. A. Society—Organized October 29, 1869. Meetings held every Sunday evening. Spiritual Director, Rev. P. D. Stone; President, J. J. Whalen; Vice-President, John T. Moriarty; Treasurer, R. F. Kennedy; Recording Secretary, J. A. O'Rourke; Corresponding Secretary, A. J. Crane; Financial Secretary, D. L. Shea; Directors, Andrew Hopkins, John A. Nelligan, C. H. McCarthy, M. J. Hines, S. J. Lucas.

Saint Joseph Temperance Society—Meets Monday at 8 p m, at St. Joseph's Temperance Hall, Perkins Street. P. E. Bowe, President; J. W. Trehy, Vice-President; John J. Hogan, Recording Secretary; C. J. O'Brien, Financial Secretary; P. Rourke, Treasurer.

GRAND ARMY OF THE REPUBLIC.

Otis Chapman Post No. 103—This Post has 66 members; meets Thursday evenings in Grand Army Hall. Officers—

Commander, A. O. Kinney; Senior Vice-Commander, P. W. Warner; Junior Vice-Commander, Ezra Heath; Chaplain, Andrew Miller; Surgeon, Andrew Hopkins; Adjutant, Z. Damon; Quartermaster, G. S. Betterley; Officer of the Day, A. M. Moore; Officer of the Guard, F. G. Cutter; Sergeant Major, John McGowan; Quartermaster Sergeant, Henry Noble.

CEMETERY.

The Maple Grove Cemetery Association. Officers—Clerk, R. E. Robertson; Treasurer, J. B. Wood; Directors, Emerson Gaylord, George M. Stearns, J. B. Fuller, L. H. Brigham.

CHICOPEE POST OFFICE.

Mails Close—For North—Vermont, New Hampshire, Canada and Northern N. Y., 9.00 a m, 3.45 and 5.00 p m; South—Connecticut, New York, and Southern States, 6.00 and 11.00 a m, 3.20, 5.00 and 6.45 p m; East—Boston, Eastern Mass., New Hampshire, Maine, Rhode Island, and Eastern Conn., 10.00 and 11.00 a m, 5.00 and 6.45 p m; West—Western Mass., New York and Western States, 6.00, 9.00 and 11.00 a m, 5.00 and 6.45 p m; Springfield, 6.00 and 11.00 a m, 3.20, 5.00 and 6.45 p m; Holyoke,

9.00 a m, 4.00 and 5.00 p m; Westfield, 6.00 a m, 4.00, 5.00 and 6.45 p m; Chicopee Falls, 9.50 a m, 3.10 and 6.20 p m.

Mails Open—From North—Vermont, New Hampshire, Canada, 9.30 and 11.45 a m, 5.45 p m; South—Connecticut, New York and Southern States, 7.30 and 11.30 a m, 3.45 and 6.45 p m; East—Boston, New Hampshire, Maine, Rhode Island and Eastern Conn., 7.30 and 9.30 a m, 3.45 and 6.45 p m; West—Western Mass., New York and Western States, 7.30 and 9.30 a m, and 3.45 p m; Springfield, 7.30 and 9.30 a m, 12 m and 3.45 and 7.10 p m; Holyoke, 7.30, 11.30 and 11.45 a m, and 6.00 p m; Westfield, 7.30 a m, and 3.45 p m; Boston and Eastern Mass., 7.30 and 9.30 a m., 3.45 and 6.45 p m; Chicopee Falls, 10.30 a m, 3.45 and 7.10 p m.

Letters for registration should be deposited at least fifteen minutes before the closing of the mail. Office hours from 7.30 a m to 8 p m; Money Order dept., 8 a m to 7.45 p m. G. A. Edgerton, Postmaster.

Chicopee Falls Post Office—90 Main street. F. E. Patterson, Postmaster; F. T. Shea, Assistant Postmaster. Mails arrive 6.40 and 10.15 a m, 12 m, 3.30 and 6.45 p m. Mails close 6.10 and 9.50 a m, 3.15, 6.00 and 6.15 p m.