

Mary L. Taylor
from "Uncle Jo".

The American
Photograph
Album.

SAMUEL BOWLES & CO.

Springfield, Mass.



Sylvester Taylor

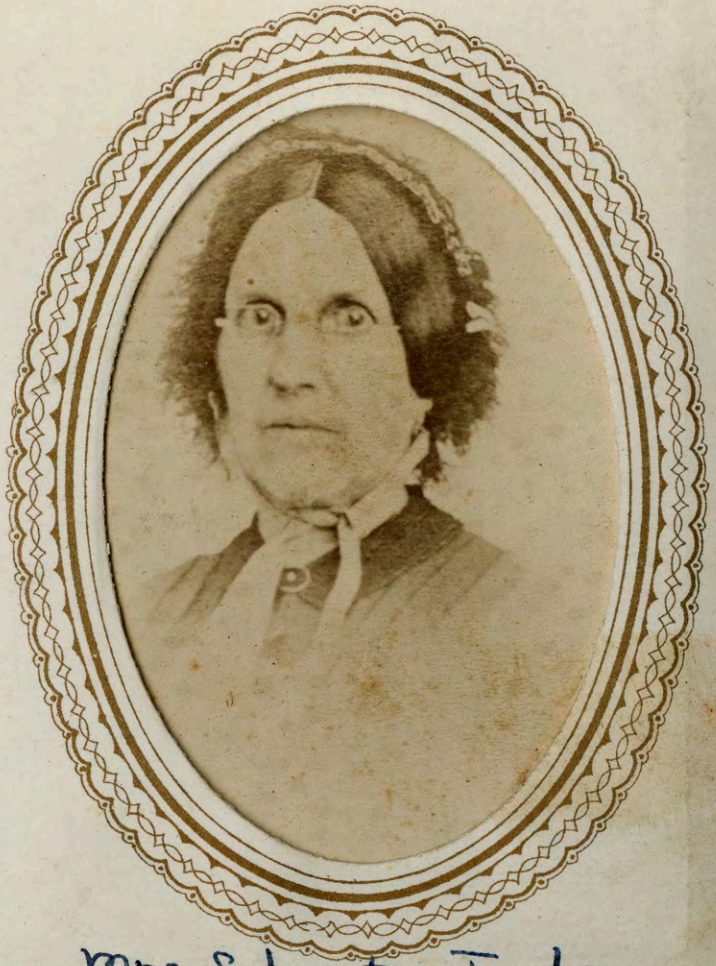

Mrs Sylvester Taylor





Bailey West



Annie West (Mrs. Bailey)



Anson Taylor



Varnum Taylor



Anson Taylor



Louise Taylor (Mrs. Anson)



William Taylor



Frank Chapin Taylor



Jim West



Aunt Sarah



Frank Chapin Taylor



Aunt Jane (Mrs Chas Taylor)



James Eaton Taylor

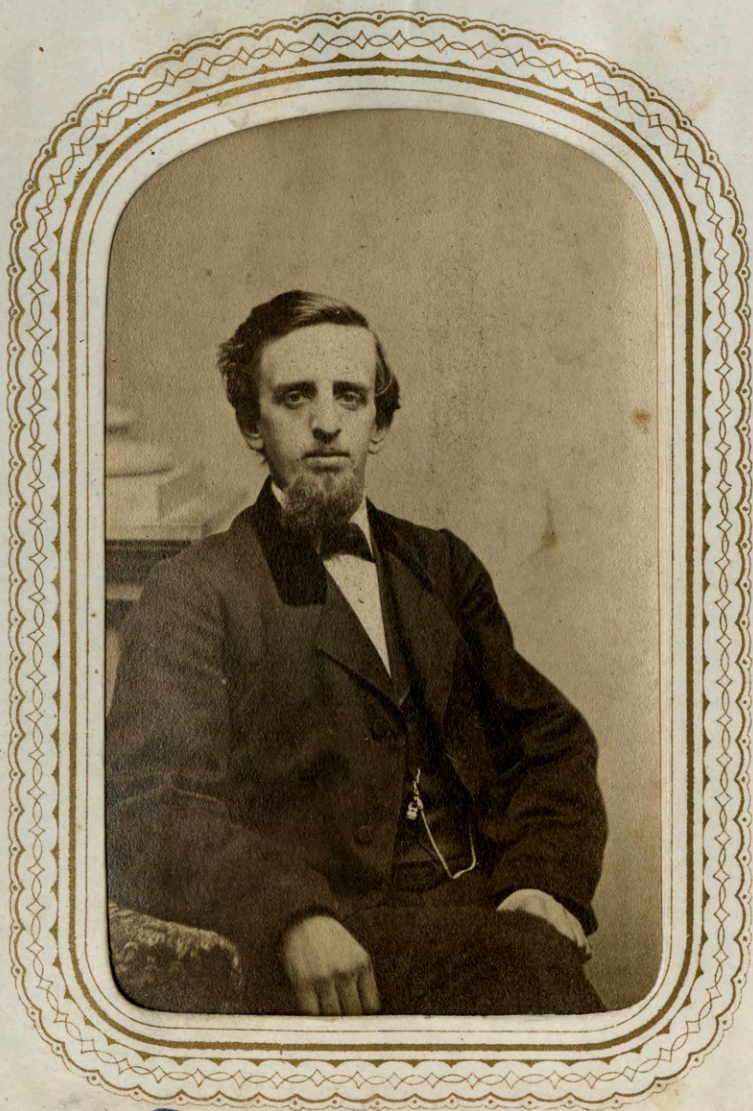

David Taylor



Charles Taylor



Joseph Buckland



George S. Taylor



Aunt Zenith (Mrs. George)

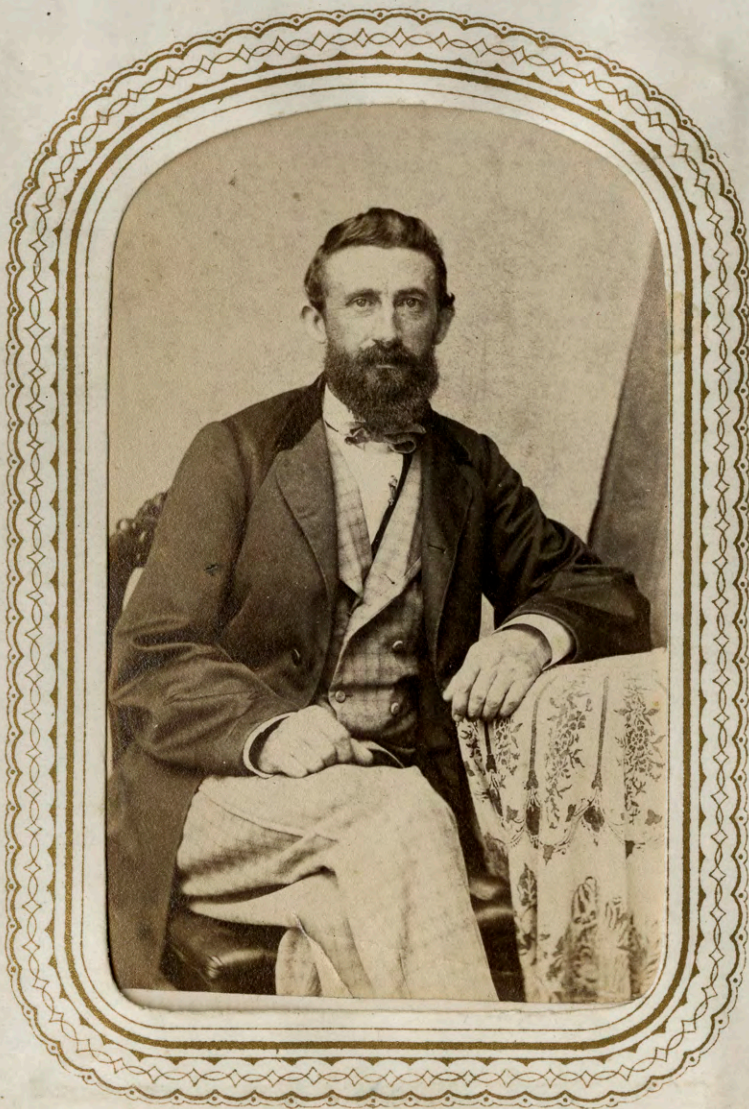

John Buckland



Engr. by A.H. Ritchie.

Joseph Buckland



James West





Frank Chapin Taylor

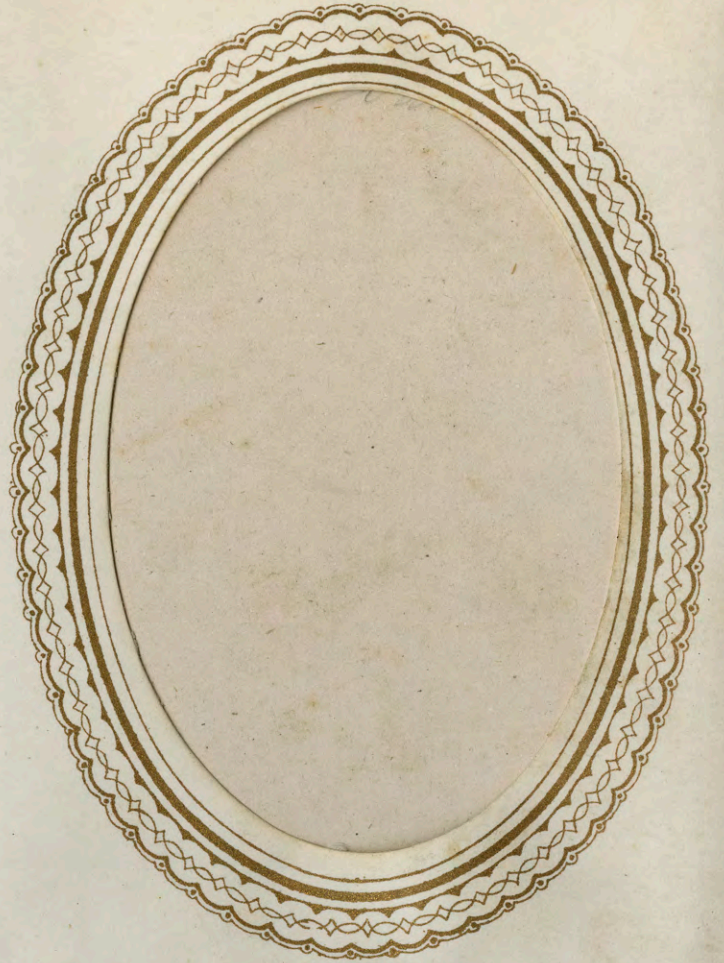

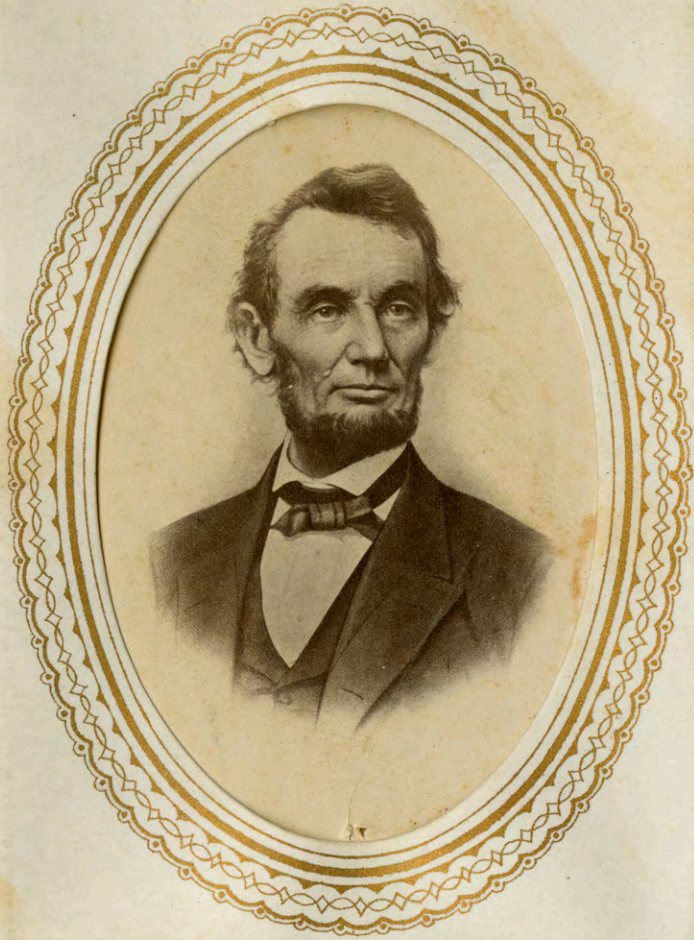



Julie



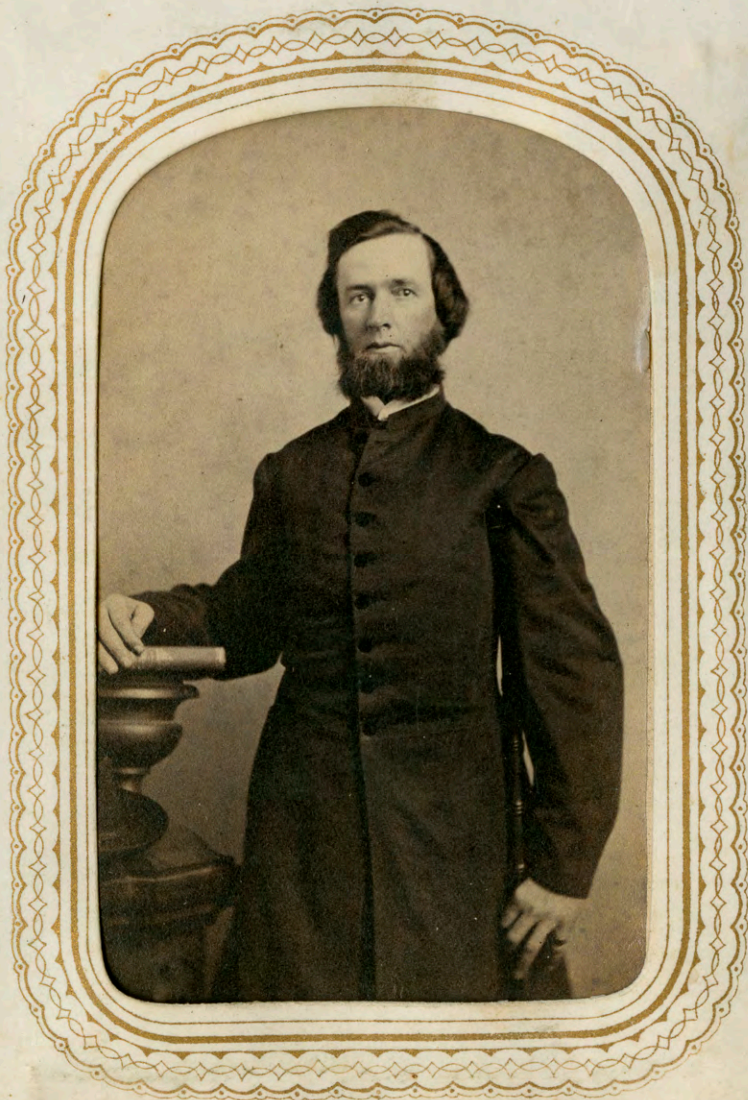

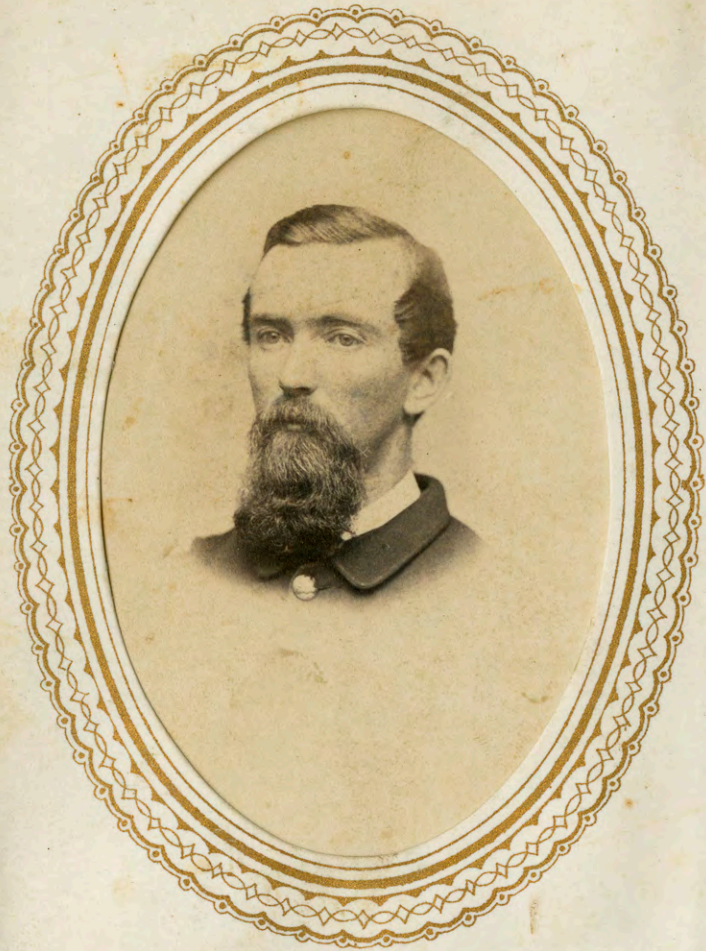

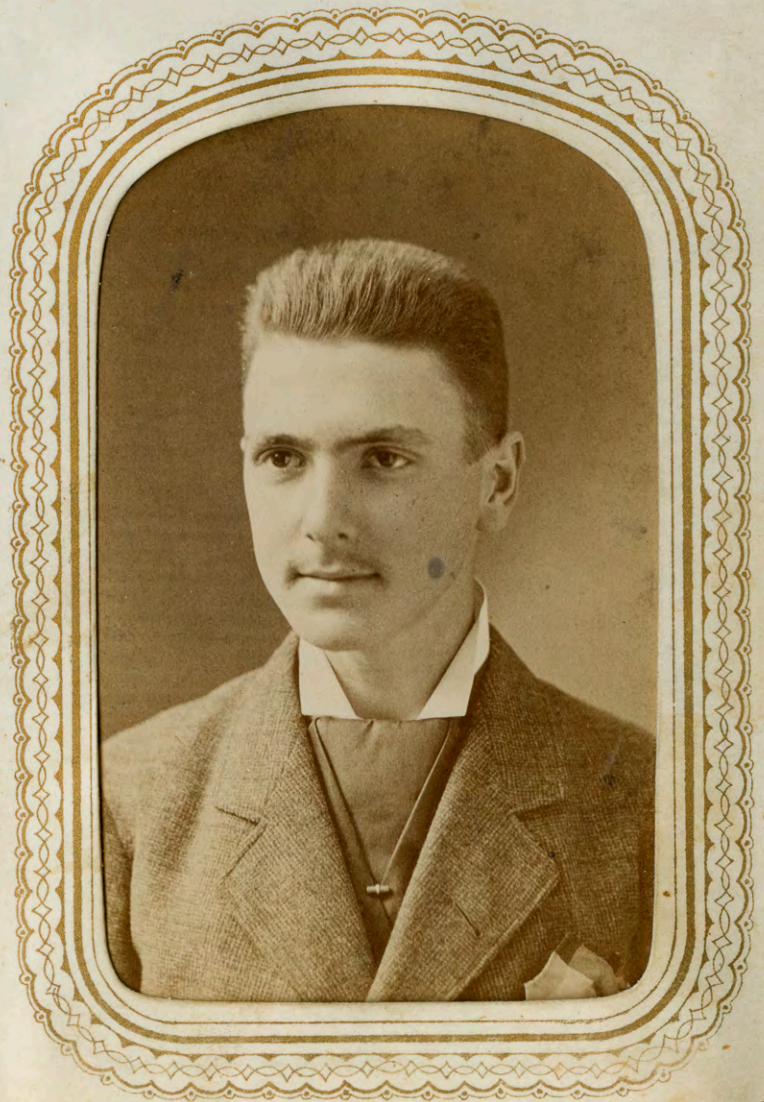





Mary Taylor Stillwell



John (?) Stillwell
(Jim's father)





Chas Taylor



Julia Taylor (Mrs Chas)





Frank C Taylor

Fred Taylor (?)



Ella Taylor Lyon



Fred (?)



Mrs William Taylor





Arthur West



Fred Taylor

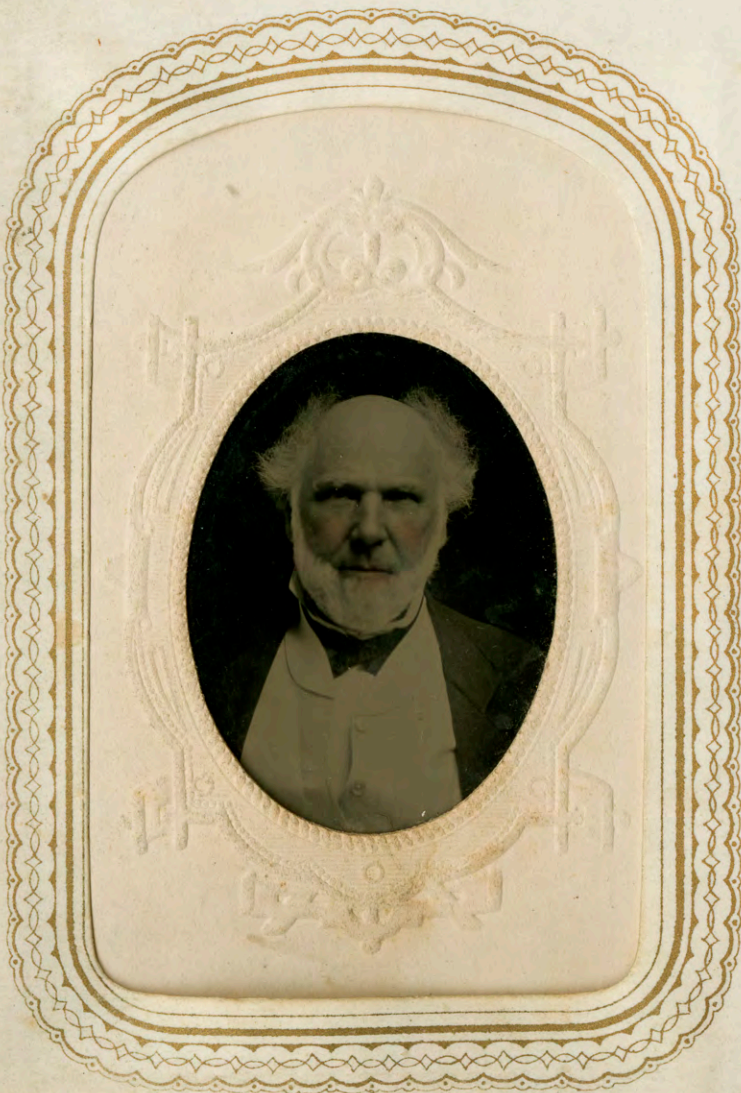

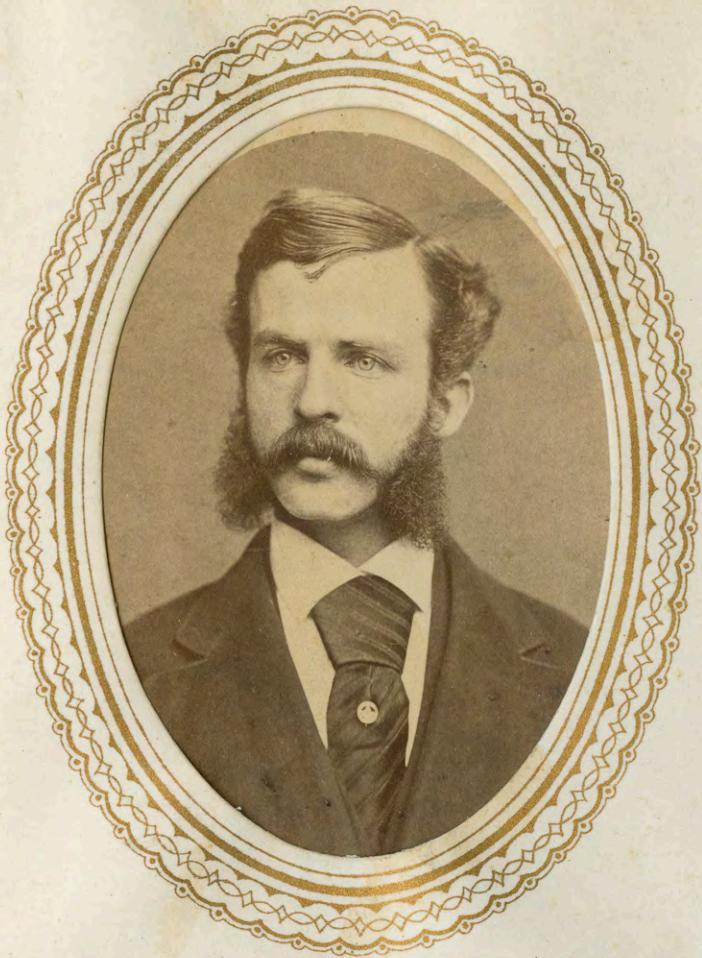

John Stillwell

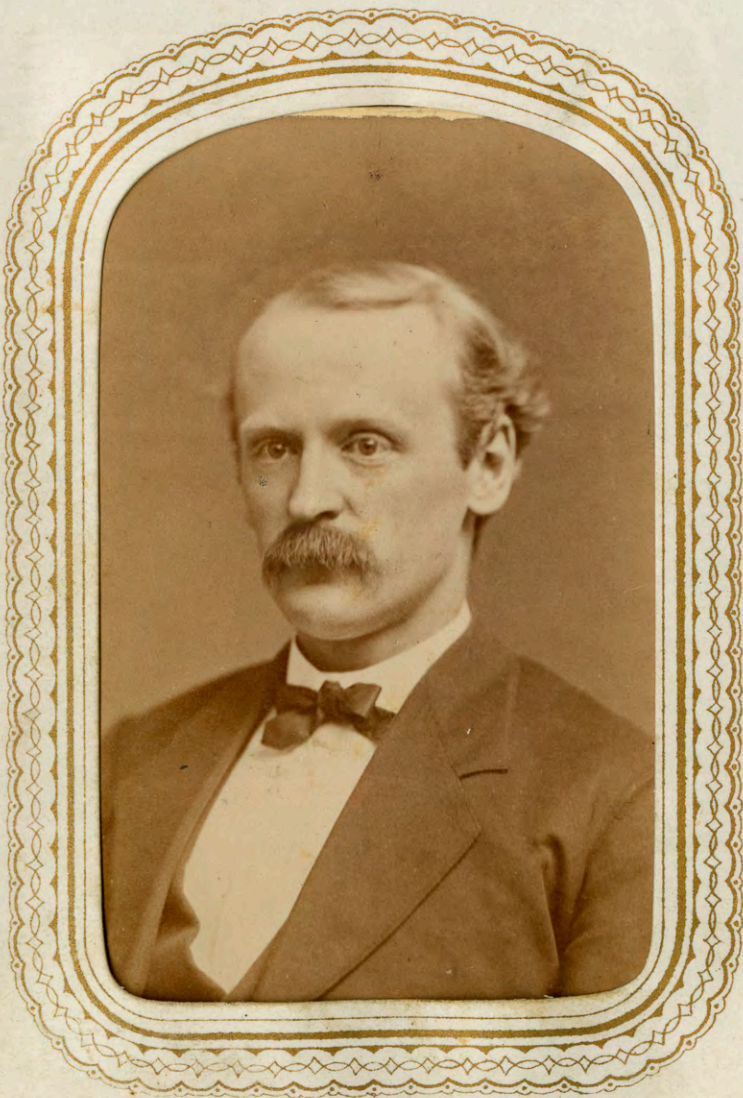

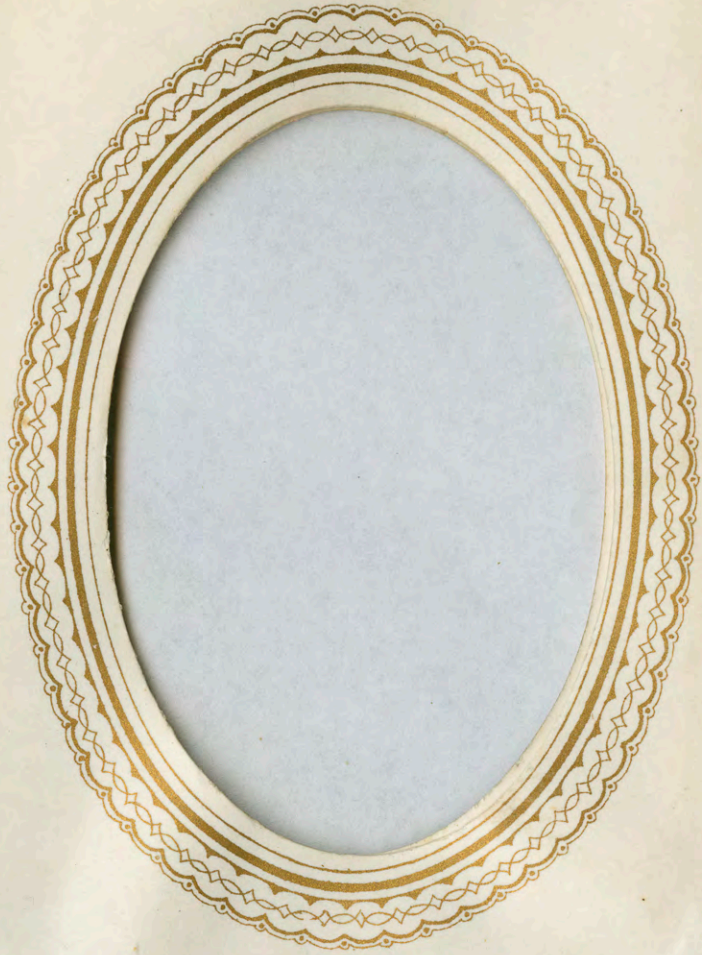

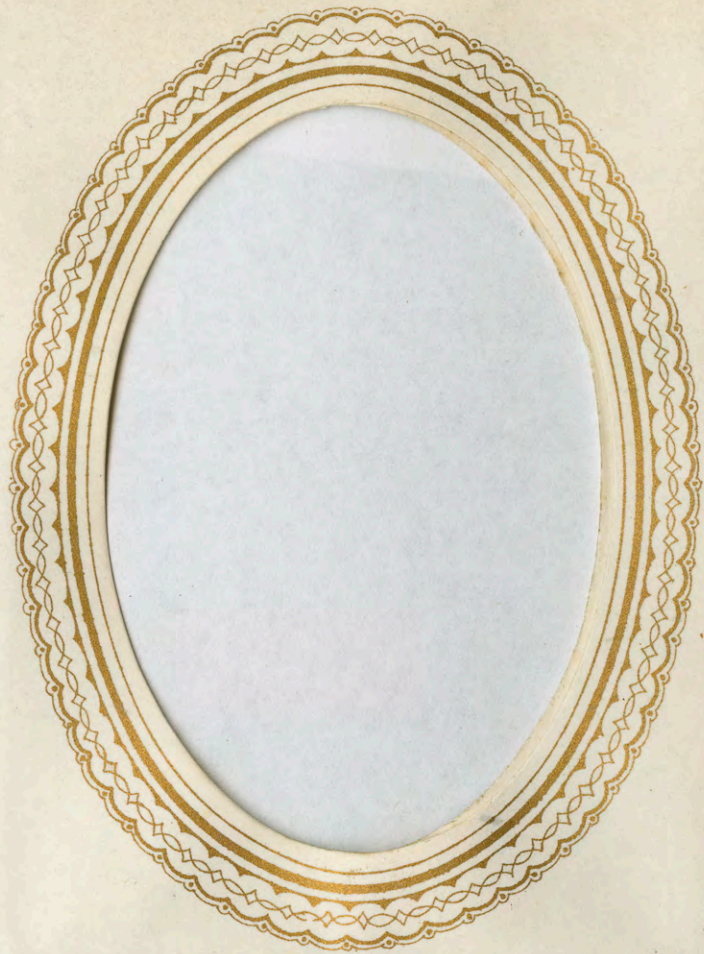
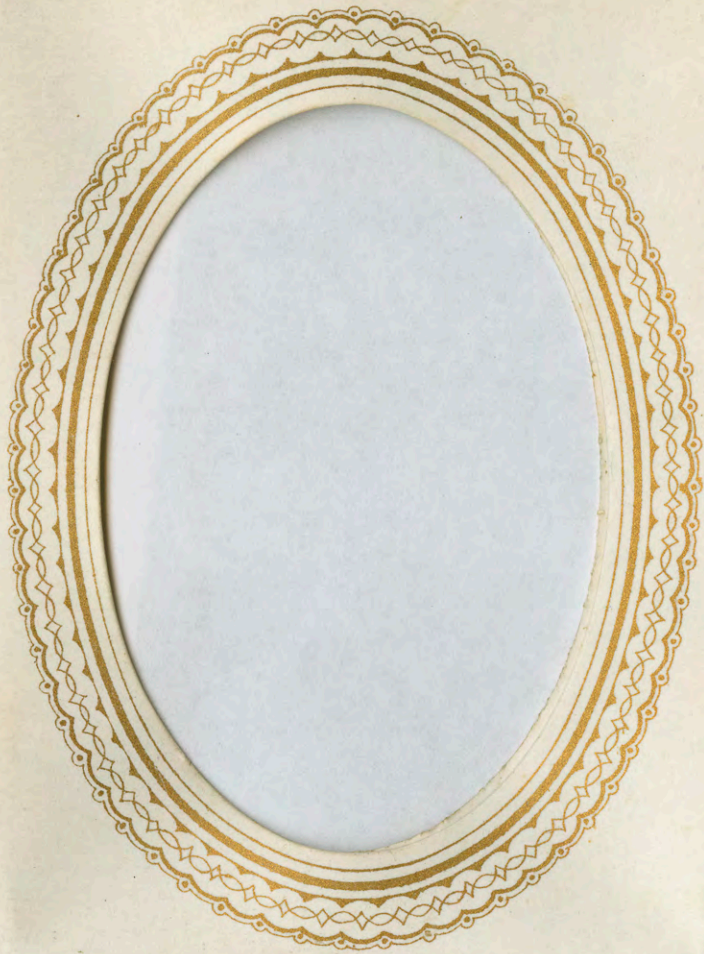



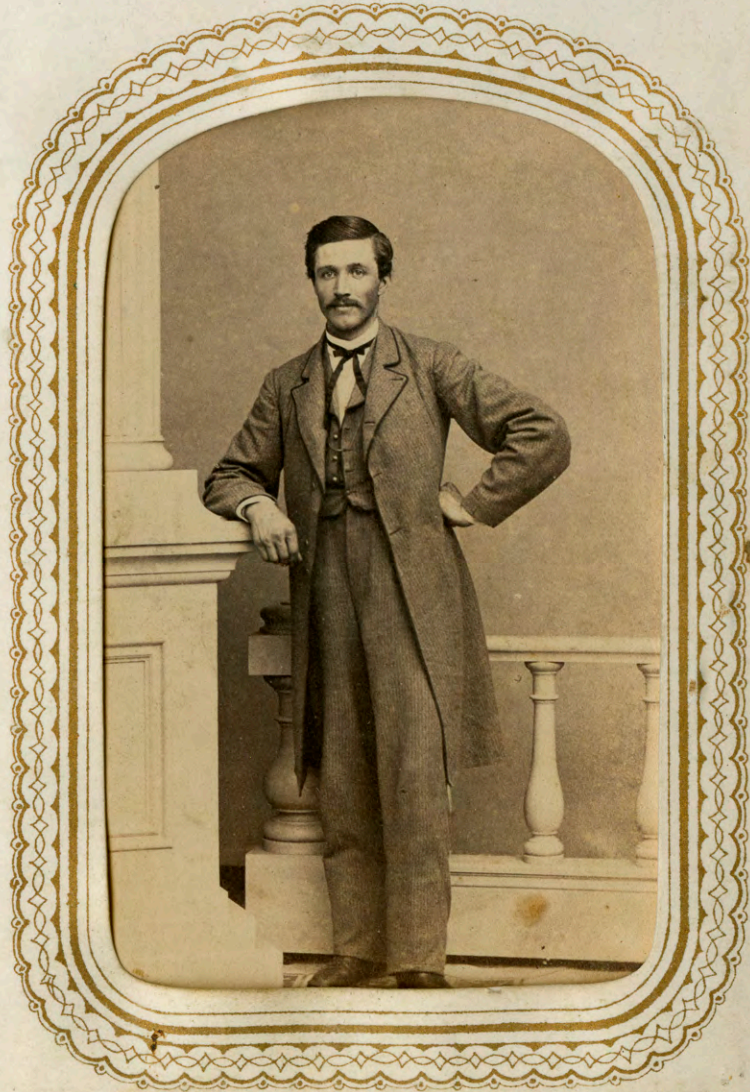
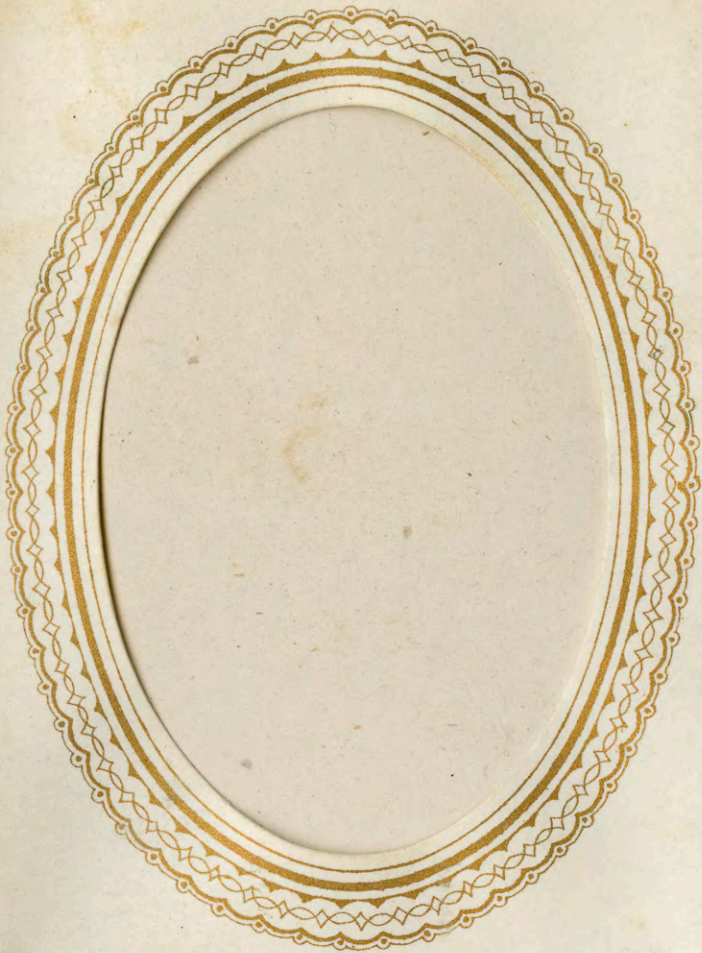



2

Before inserting the Pictures in the opening, cut them to the size of this paper. If they are larger they will thicken the book, deface the pages, and make it impossible to fasten the clasps. Insert the cards at the *bottom* of the page, under the *edge* of the leaf.





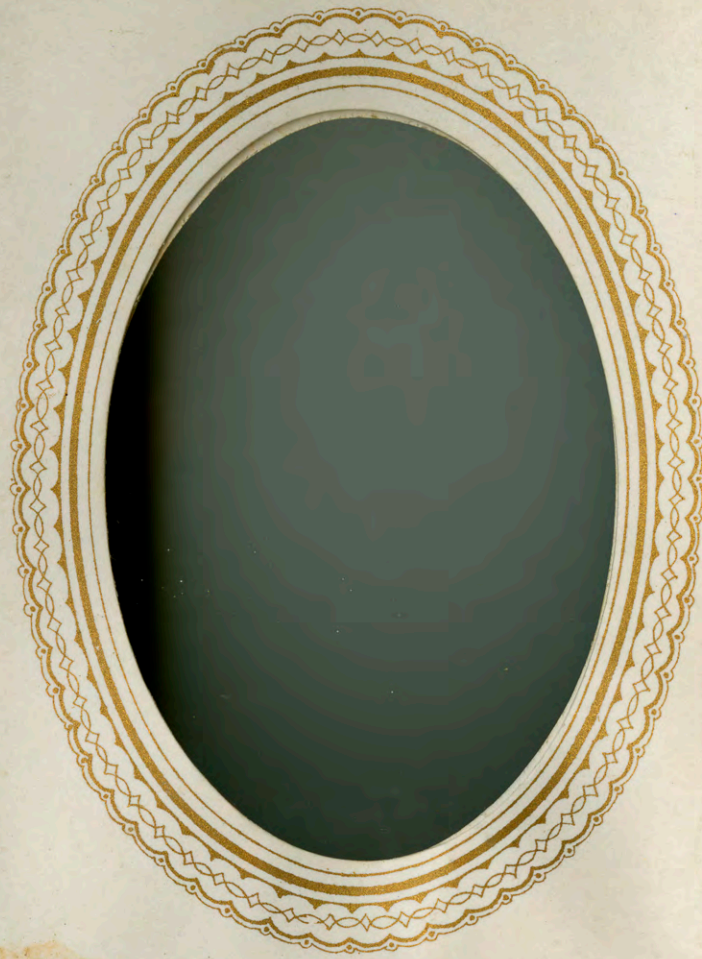

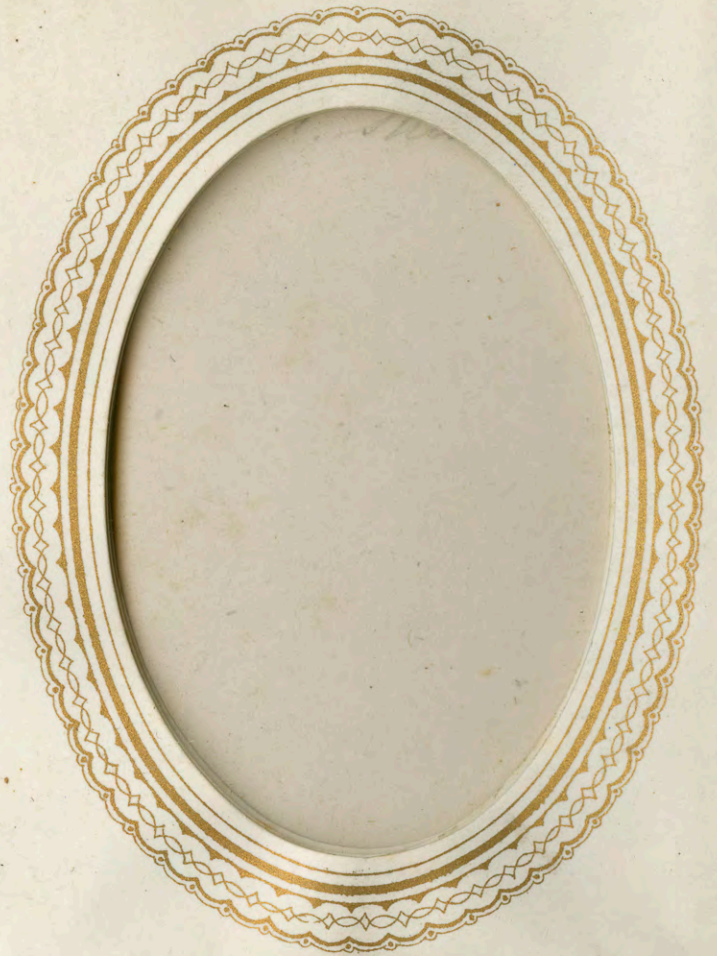



MOORE'S
PHOTOGRAPHIC PARLORS
GILL'S ART BUILDING,
SPRINGFIELD,
MASS.



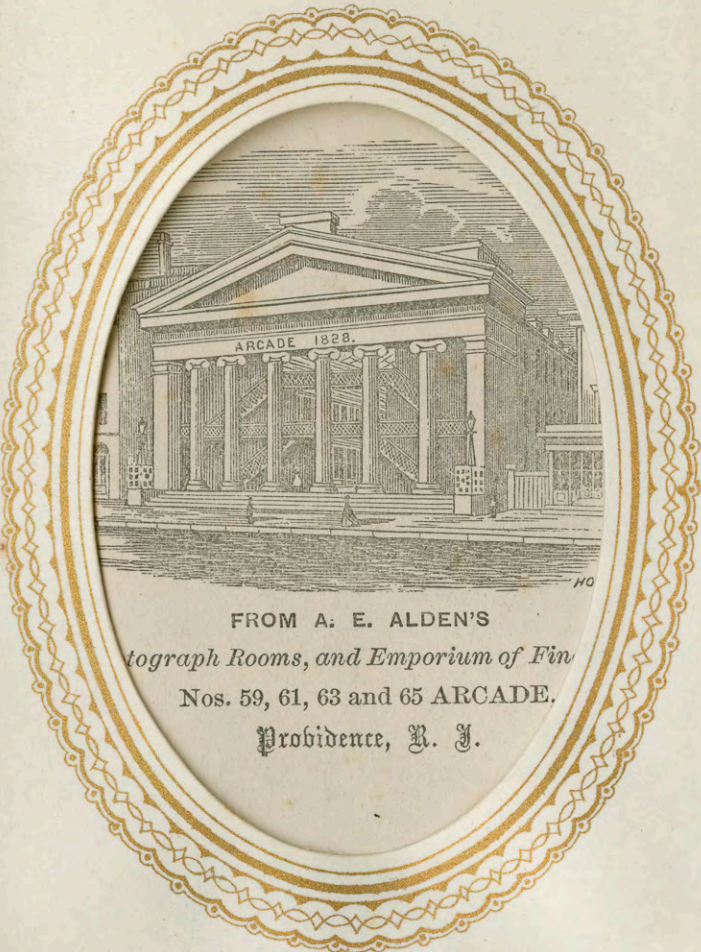

FROM A. E. ALDEN'S
tograph Rooms, and Emporium of Fin
Nos. 59, 61, 63 and 65 ARCADE.
Providence, R. I.

